$1.50 | 1 JUNE 02064

MARVEL® COMICS GROUP

APPROVED BY THE COMICS CODE AUTHORITY

G.I. JOE

A REAL AMERICAN HERO!™

BLOCKBUSTER FIRST ISSUE!

THE ULTIMATE WEAPON OF DEMOCRACY!

INTRODUCING AMERICA'S SENSATIONAL NEW SPECIAL MISSIONS FORCE FOR THE 80's!

06 0 71486 02064

HEAVY ARTILLERY LASER

G.I. JOE WEAPONS PROFILE

CODE NAME: **HAL**

SPECIFICATIONS
RANGE:
ARMAME

TOP SECRET

CLASSIFIED

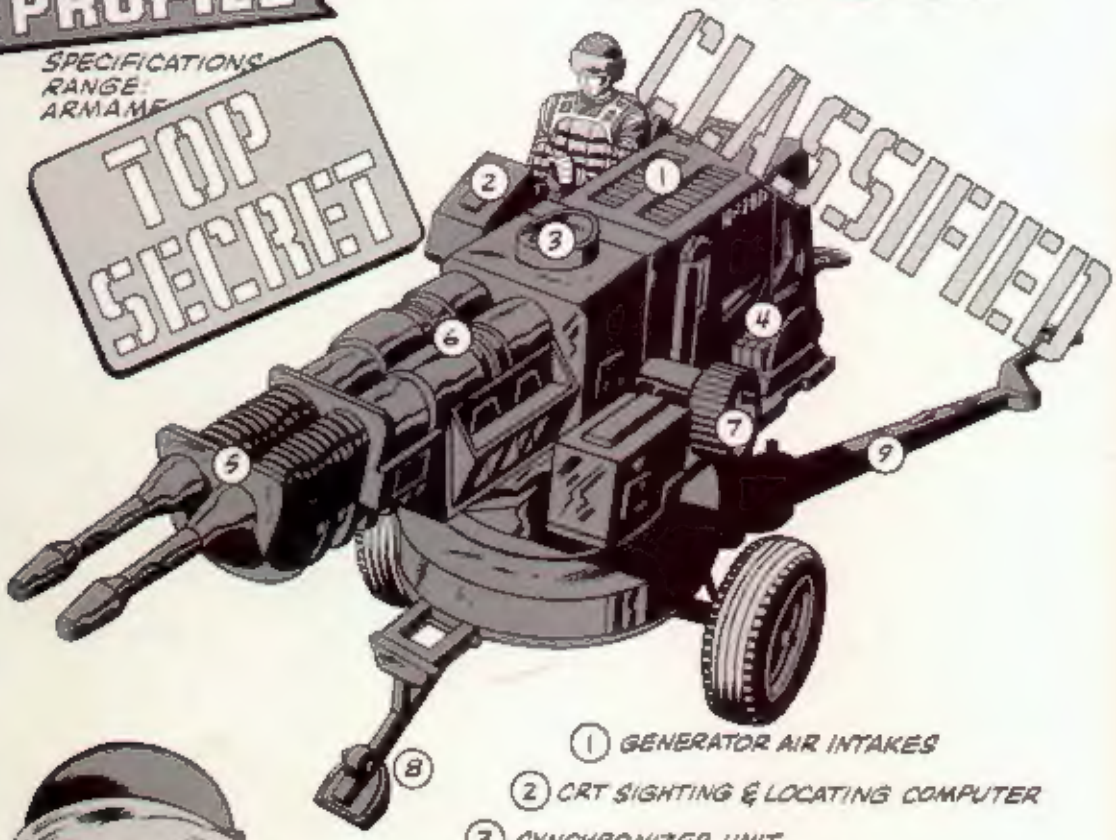

1. GENERATOR AIR INTAKES
2. CRT SIGHTING & LOCATING COMPUTER
3. SYNCHRONIZER UNIT
4. MOTOR SUPPORT SYSTEMS
5. REPLACEABLE LASERS (30 HOUR CYCLES)
6. MAIN BARREL INSULATION
7. GENERATOR EXHAUST PORT
8. HYDRAULIC STABILIZER
9. TRAIL LEGS

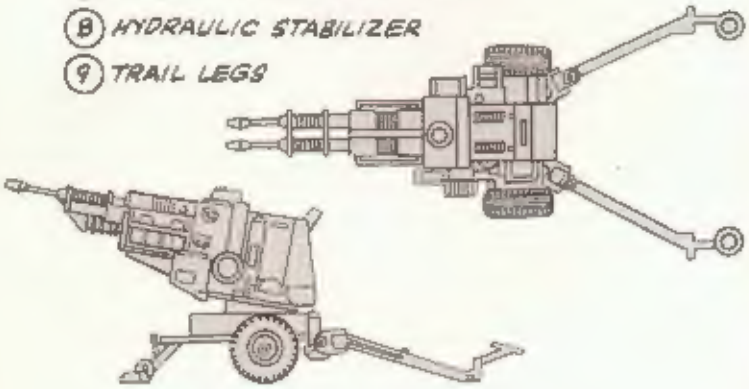

I'M *FLASH* AND I'D LIKE TO TELL YOU ALL ABOUT MY LITTLE PEA-SHOOTER, BUT I *CAN'T!* *EVERY* FUNCTIONAL ASPECT IS *TOP SECRET!*... AND THE STUFF THAT *ISN'T* SECRET WOULD SCARE YOU TO DEATH!

G.I. JOE® A REAL AMERICAN HERO™ Vol. 1, No. 1, June, 1982. Published by MARVEL COMICS GROUP, James E. Galton, President, Stan Lee, Publisher, Michael Hobson, Vice-President, Publishing, Milton Schiffman, Vice-President, Production. OFFICE OF PUBLICATION: 575 MADISON AVENUE, NEW YORK, N.Y. 10022. Published monthly. G.I. JOE® is a registered trademark of HASBRO INDUSTRIES, INC. and likeness of the character in which that name is applied is the property of HASBRO INDUSTRIES, INC., and the trademark and likeness are used with permission of HASBRO INDUSTRIES, INC. G.I. JOE® copyrighted 1982 by HASBRO INDUSTRIES, INC. All rights reserved. All other material copyright © 1982 by Marvel Comics Group, a division of Cadence Industries Corporation. All rights reserved. Price $1.50 per copy in the U.S. and Canada. Subscription rate $7.20 for 12 issues. Canada, $8.20. Foreign, $9.20. Printed in the U.S.A. No similarity between any of the names, characters, persons, and/or institutions in this magazine with those of any living or dead person or institution is intended, and any such similarity which may exist is purely coincidental. This periodical may not be sold except by authorized dealers and is sold subject to the conditions that it shall not be sold or distributed with any part of its cover or markings removed, nor in a mutilated condition. Postmaster: Send address changes to Subscription Dept., Marvel Comics Group, 575 Madison Avenue, New York, N.Y. 10022.

MONDAY, 0830 HRS., SOMEWHERE BETWEEN NEW YORK CITY AND WASHINGTON, D.C. ...
I DON'T LIKE IT! SOLDIERS AND SECRET SERVICE MEN CRAWLING ALL OVER MY TRAIN -- JUST TO PROTECT ONE SPECIAL PASSENGER!
SO WHO IS SHE ANYWAY?
Amtrak 840
DON'T YOU READ THE PAPERS? DR. ADELE BURKHART IS THE NATION'S TOP NUCLEAR PHYSICIST --ONE OF THE BRAINS BEHIND THE DOOMSDAY PROJECT!
YEAH, I'VE HEARD OF HER! SHE CLAIMS SHE DIDN'T KNOW IT WAS A DOOMSDAY PROJECT --AND NOW SHE'S SUPPOSED TO TESTIFY IN FRONT OF SOME KIND OF CONGRESSIONAL COMMITTEE!
NO WONDER YOUR PEOPLE ARE SO NERVOUS!
CHECK EVERY INCH OF EVERY CAR... TWICE! HALF THE WACKOS IN THE COUNTRY ARE OUT TO WASTE THAT LADY IN THE PRESS CAR!
YEAH, AND THE OTHER HALF WANT TO MAKE HER PRESIDENT!
LISTEN! SHE'S ALREADY BEGUN THE PRESS CONFERENCE...
...IN OTHER WORDS, I WAS DELIBERATELY MISLED AS TO THE TRUE NATURE OF THE PROJECT!
THE DOOMSDAY PROJECT HAS A SINGLE GOAL -- THE DEVELOPMENT OF A RETALIATORY WEAPONS SYSTEM CAPABLE OF ANNIHILATING ALL LIFE ON THIS PLANET!
IT IS UNTHINKABLE THAT A PERSON OF CONSCIENCE COULD--
WAIT! WHAT'S THAT SOUND --?

0835 HRS.
THE FOOLS WERE TOTALLY UNPREPARED FOR A SURPRISE ATTACK! CONCENTRATE YOUR FIRE ON THE SOLDIERS! THE BARONESS WILL TAKE CARE OF THE SECRET SERVICE!
BLAM
BLAM
BLAM

STRIKE NOW, BROTHERS! TAKE BURKHART ALIVE!
YES, BARONESS!
THOSE REPORTERS-- THEY'VE GOT GUNS DISGUISED AS CAMERAS!

GET DOWN, DR. BURKHART! WE'LL HANDLE THIS!
TOO MANY CIVILIANS! CAN'T GET A CLEAR SHOT!
FORCE THEM BACK, GREGOR... SO THE BARONESS CAN GRAB THE DOCTOR!

ALRIGHT, I'VE GOT YOUR PRECIOUS DOCTOR BURKHART NOW! BACK OFF, OR I'LL TURN HER FACE INTO A FINE RED MIST!
DO AS SHE SAYS! IT'S OBVIOUS THEY ONLY WANT ME! I'LL NOT HAVE ANY MORE INNOCENT BLOOD SHED ON MY ACCOUNT!
SHUT UP! YOU'RE MAKING MY TRIGGER FINGER ITCH!

GREGOR, HOLD THESE PIGS OFF WHILE THE GOOD DOCTOR AND I POWDER OUR NOSES!
AS YOU COMMAND, BARONESS!
LADIES

THIS IS HOPELESS. YOU'LL NEVER GET OFF THIS TRAIN--!
HOLD STILL. IF THESE STRAPS AREN'T TIGHT, YOU'LL DISLOCATE YOUR SHOULDERS--

SWOOOSH!
CRASH
--WHEN I ACTIVATE THE GAS CANE-TEA!

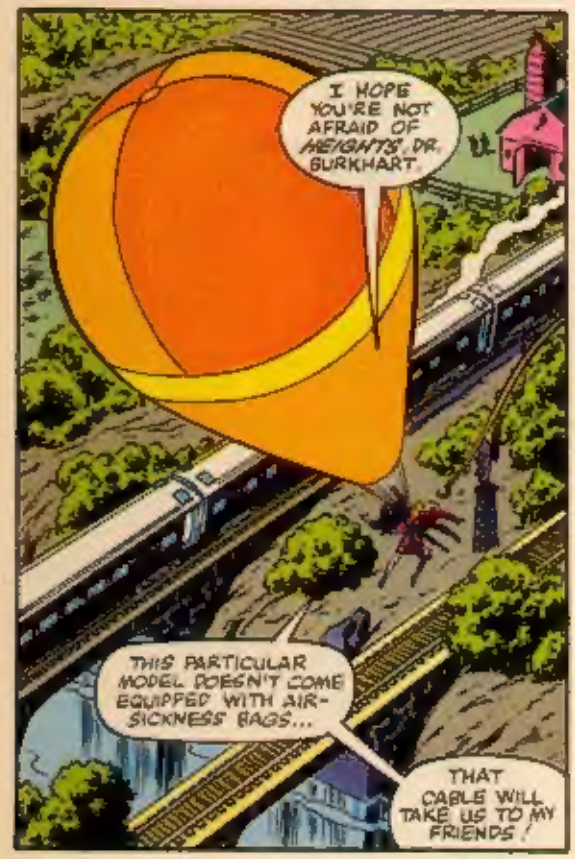
I HOPE YOU'RE NOT AFRAID OF HEIGHTS, DR. BURKHART.
THIS PARTICULAR MODEL DOESN'T COME EQUIPPED WITH AIR-SICKNESS BAGS...
THAT CABLE WILL TAKE US TO MY FRIENDS!

YOU'RE RIGHT ON SCHEDULE, BARONESS!
OF COURSE!
RADIO THE AIRFIELD. WE RENDEZVOUS WITH THE SUPER-SONIC TRANSPORT IN TEN MINUTES!

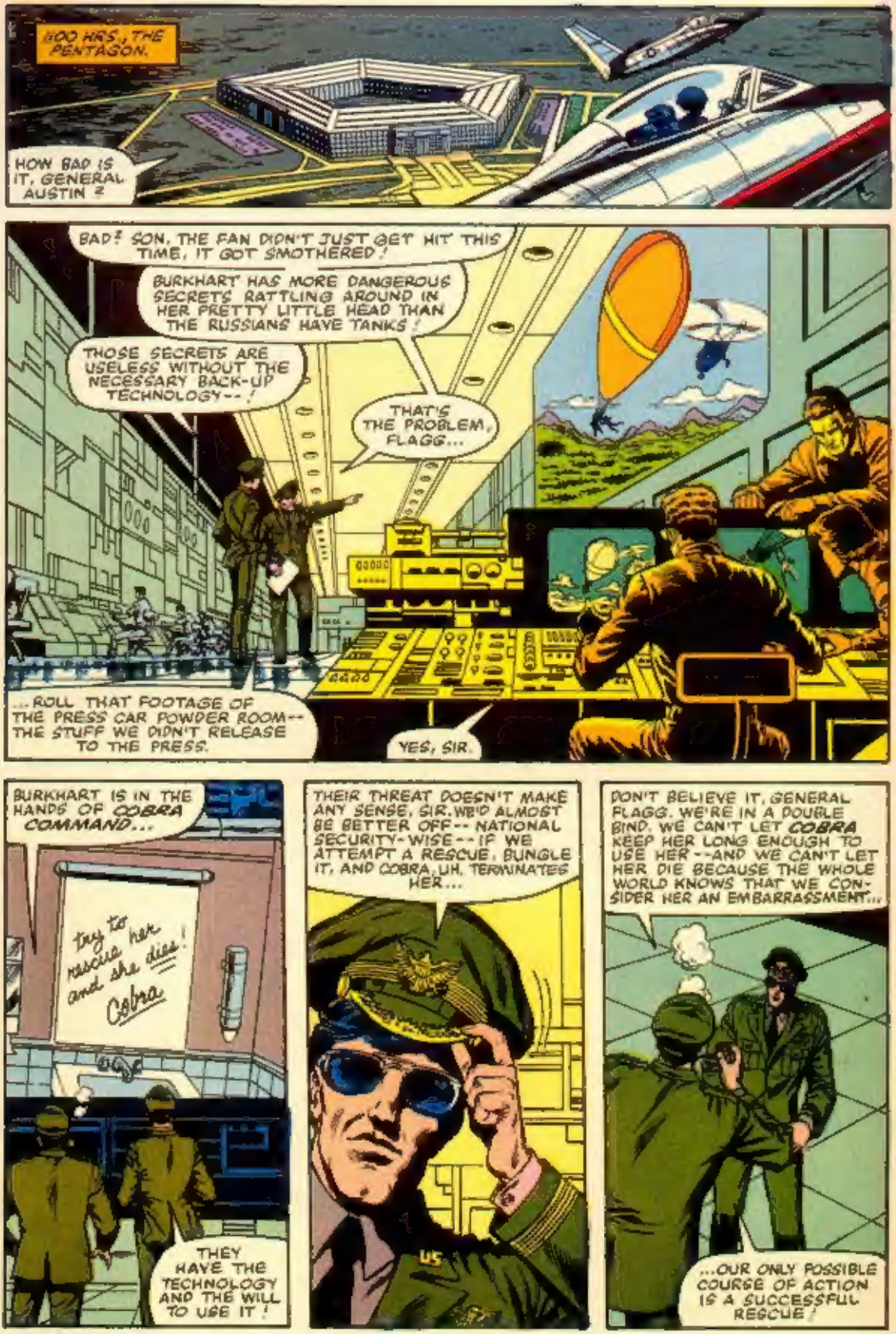
0600 HRS., THE PENTAGON.
HOW BAD IS IT, GENERAL AUSTIN?
BAD? SON, THE FAN DIDN'T JUST GET HIT THIS TIME, IT GOT SMOTHERED!
BURKHART HAS MORE DANGEROUS SECRETS RATTLING AROUND IN HER PRETTY LITTLE HEAD THAN THE RUSSIANS HAVE TANKS!
THOSE SECRETS ARE USELESS WITHOUT THE NECESSARY BACK-UP TECHNOLOGY--!
THAT'S THE PROBLEM, FLAGG...
...ROLL THAT FOOTAGE OF THE PRESS CAR POWDER ROOM-- THE STUFF WE DIDN'T RELEASE TO THE PRESS.
YES, SIR.
BURKHART IS IN THE HANDS OF COBRA COMMAND...
try to rescue her and she dies! Cobra
THEY HAVE THE TECHNOLOGY AND THE WILL TO USE IT!
THEIR THREAT DOESN'T MAKE ANY SENSE, SIR. WE'D ALMOST BE BETTER OFF-- NATIONAL SECURITY-WISE-- IF WE ATTEMPT A RESCUE, BUNGLE IT, AND COBRA, UH, TERMINATES HER...
DON'T BELIEVE IT, GENERAL FLAGG. WE'RE IN A DOUBLE BIND. WE CAN'T LET COBRA KEEP HER LONG ENOUGH TO USE HER--AND WE CAN'T LET HER DIE BECAUSE THE WHOLE WORLD KNOWS THAT WE CONSIDER HER AN EMBARRASSMENT...
...OUR ONLY POSSIBLE COURSE OF ACTION IS A SUCCESSFUL RESCUE!

IT WON'T BE EASY. COBRA HAS LEGIONS -- WELL TRAINED AND EQUIPPED WITH ALL THE LATEST HARDWARE...
A DIRECT FRONTAL ASSAULT COULD TURN INTO A BLOODBATH FOR OUR BOYS.
GENERAL AUSTIN, WE HAVE NO ALTERNATIVE...
WE'LL HAVE TO CALL IN SPECIAL COUNTER-TERRORIST GROUP DELTA, CODE NAME:
G.I. JOE!
YOU'RE A GOOD OFFICER, FLAGG -- AND YOU'LL MAKE A GOOD POLITICIAN SOMEDAY.
YOU LET AN OLD BRASS-HAT GAB HIS HEAD OFF WHEN YOU'VE HAD ALL THE SHOTS COVERED FROM THE BEGINNING.
SERGEANT!
LET'S SEE THOSE G.I. JOE DOSSIERS THAT GENERAL FLAGG HAD YOU COMPILE THIS MORNING!
I'VE GOT THE BASIC READ-OUT STANDING BY ON THE DISPLAY BOARD, SIR...
HAWK
GRAND SLAM
SHORT FUSE
FLASH
GRUNT
BREAKER
ROCK 'N ROLL
ZAP
SCARLETT
SPEEDO
CLUTCH
STALKER
SNAKE-EYES
SHOOTER
...COMPLETE SERVICE RECORDS CAN BE AVAILABLE ON A PRINTOUT WITHIN TEN SECONDS.

WHO'S GOING TO HONCHO THIS MISSION IN THE FIELD?
COLONEL CLAYTON M. ABERNATHY--CODE NAME: HAWK! HE'S THE BEST MAN WE HAVE.
Abernathy, Clayton, M.
RA212754036
PRI. MOS: Arty
SEC. MOS: Rad
POB: Denver
AH, YES, BUT HOW LUCKY IS HE?
HAWK
1231 HRS., FORT WADSWORTH...
ABERNATHY
JUST MY LUCK--
--TO CATCH A DRIVER WITH A LEAD FOOT!
SLOW DOWN, CLUTCH ...THIS ISN'T ASBURY PARK AND WE'RE NOT ON THUNDER ROAD!
WITH ALL THE RESPECT TO YOUR RANK, COL. ABERNATHY, SIR...
...I'VE GOT ORDERS FROM GENERAL FLAGG TO DELIVER YOUR CLASS-A COLONELSHIP TO G.I. JOE COMMAND CENTER, A.S.A.P. --AS SOON AS POSSIBLE!
YOUNG GENERAL FLAGG HASN'T WORN OUT HIS FIRST SET OF KHAKIS YET!
THE ORDERS WERE COUNTER-SIGNED BY GENERAL AUSTIN!
HQ COMPANY
MOTOR POOL
5 MPH
OLD "IRON BUTT" AUSTIN? STEP ON IT, CLUTCH --OR WE'LL BOTH BE FACING A COURT MARTIAL!!!
HI, HAWK! GRAND SLAM AND ZAP WERE JUST SAYING IT'S ABOUT TIME YOU THREW A SURPRISE INSPECTION!
NEGATIVE, ROCK 'N ROLL! WE'VE BEEN CALLED TOGETHER FOR ANOTHER MISSION!
STEELER, IS EVERYONE ELSE "DOWNSTAIRS"?
AFFIRMATIVE...

...ACCORDING TO THE SCHEDULE, "A" TEAM SHOULD BE IN THE MIDDLE OF INDIVIDUAL WEAPONS TRAINING.
I'LL SEND YOU STRAIGHT DOWN--TO JOIN THEM AT THE STAGING LEVEL.
GRAND SLAM, WE MUST BE THE ONLY MOTOR POOL IN THE WORLD WITH A HYDRAULIC LIFT THAT GOES DOWN--
--AS WELL AS THE ONLY ONE WITH FIVE FLOORS OF ARMORED BASEMENT UNDER IT.
LAST STOP: TANKS, LASER CANNONS--
--AND G.I. JOE COMBAT TRAINING CENTER!
AT EASE!

ALL TEAM MEMBERS WILL REPORT FOR BRIEFING IN THE BRIEFING ROOM
IN FIVE MINUTES
LOOKS LIKE WE'VE GOT ANOTHER HOT MISSION.
THEY'RE ALL HOT MISSIONS, SCARLETT!
BET IT'S THE BURKHART KIDNAPPING!
THEY'RE GONNA RISK OUR BUTTS TO RESCUE A WOMAN WHO'S PRACTICALLY A TRAITOR. HOW'S THAT SIT WITH YOU, SNAKE-EYES?
CAN I QUOTE YOU ON THAT?
H.Q. BRIEFING
9
WARNING.. WHEN RED LIGHT IS ON ENTRANCE IS FORBIDDEN
COBRA HAS DR BURKHART STASHED ON AN ISLAND IN THE CARIBBEAN WE RAN A BLACKBIRD MISSION OVER T--
--AND SHOT THIS HIGH RESOLUTION HOLOGRAM
WE'RE ALMOST CERTAIN THEY'RE HOLDING BURKHART IN THIS OLD SPANISH FORT
ALMOST ONLY COUNTS IN HORSESHOES AND HAND GRENADES, HAWK
THERE'S A PULSE DOPPLER RADAR ON THIS MOUNTAIN THAT CAN SPOT A HANG GLIDER CLEAR TO THE HORIZON. SURFACE-TO-AIR MISSILE SITES ARE ALL OVER THE PLACE. COBRA IS PREPARED FOR ANYTHING. GETTING IN WILL BE VERY HARD
STRENGTH OF GARRISON?

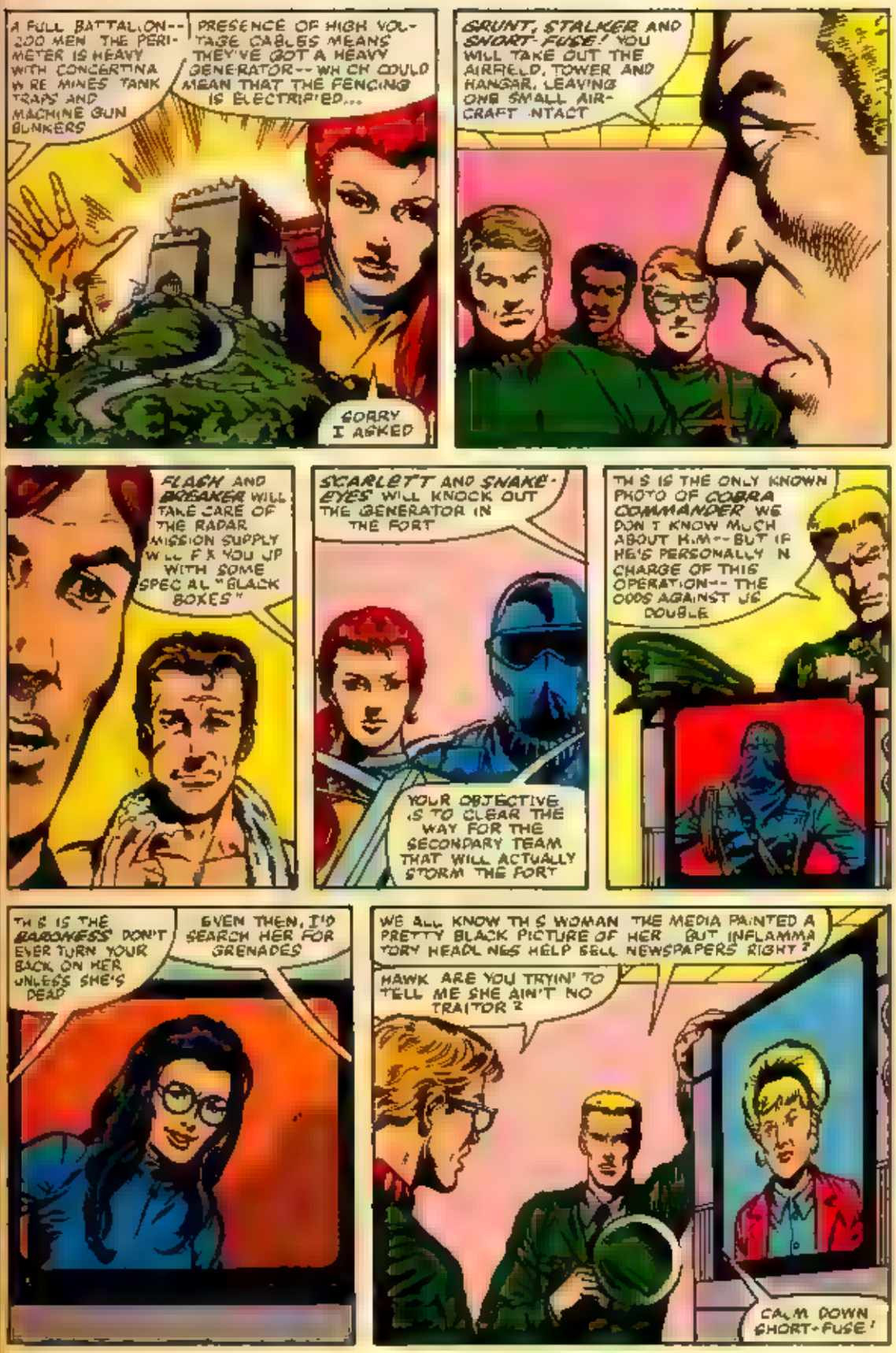
A FULL BATTALION-- 200 MEN THE PERIMETER IS HEAVY WITH CONCERTINA WIRE MINES TANK TRAPS AND MACHINE GUN BUNKERS
PRESENCE OF HIGH VOLTAGE CABLES MEANS THEY'VE GOT A HEAVY GENERATOR-- WHICH COULD MEAN THAT THE FENCING IS ELECTRIFIED...
SORRY I ASKED
GRUNT, STALKER AND SHORT-FUSE! YOU WILL TAKE OUT THE AIRFIELD, TOWER AND HANGAR, LEAVING ONE SMALL AIRCRAFT INTACT
FLASH AND BREAKER WILL TAKE CARE OF THE RADAR MISSION SUPPLY WILL FIX YOU UP WITH SOME SPECIAL "BLACK BOXES"
SCARLETT AND SNAKE-EYES WILL KNOCK OUT THE GENERATOR IN THE FORT
YOUR OBJECTIVE IS TO CLEAR THE WAY FOR THE SECONDARY TEAM THAT WILL ACTUALLY STORM THE FORT
THIS IS THE ONLY KNOWN PHOTO OF COBRA COMMANDER WE DON'T KNOW MUCH ABOUT HIM-- BUT IF HE'S PERSONALLY IN CHARGE OF THIS OPERATION-- THE ODDS AGAINST US DOUBLE
THIS IS THE BARONESS DON'T EVER TURN YOUR BACK ON HER UNLESS SHE'S DEAD
EVEN THEN, I'D SEARCH HER FOR GRENADES
WE ALL KNOW THIS WOMAN THE MEDIA PAINTED A PRETTY BLACK PICTURE OF HER BUT INFLAMMATORY HEADLINES HELP SELL NEWSPAPERS RIGHT?
HAWK ARE YOU TRYIN' TO TELL ME SHE AIN'T NO TRAITOR?
CALM DOWN SHORT-FUSE!

WE EACH TOOK AN OATH TO DEFEND THE CONSTITUTION OF THE UNITED STATES THAT CONSTITUTION GUARANTEES THE RIGHT OF EVERY CITIZEN TO DISAGREE WITH THE GOVERNMENT
SNAKE-EYES IS SIGNALLING ME THAT HE WANTS TO KNOW
"HOW CAN THE RIGHTS OF AN INDIVIDUAL COMPARE TO THE SAFETY OF THE ENTIRE WORLD? WOULDN'T A B-52 BOMBING RAID SOLVE THIS PROBLEM WITH LESS RISK?"
NO WE'RE THE GOOD GUYS, REMEMBER? THE ISLAND HAS A CIVILIAN POPULATION--BESIDES IT'S NOT OUR JOB TO JUDGE DR BURKHART
WHAT IS OUR JOB?
WE'RE SOLDIERS..
..OUR JOB IS TO FOLLOW ORDERS TO DO THE IMPOSSIBLE--AND MAKE IT LOOK EASY.
MONDAY, 1120 HRS, COBRA ISLAND
I TRUST YOU ARE UNCOMFORTABLE DR BURKHART?
I ADMIT THE STRAPS ARE EXCRUCIATINGLY TIGHT BUT THEY WILL PREVENT YOU FROM INJURING YOURSELF--
WHEN WE BEGIN THE "INFORMATION EXTRACTION" PROCEDURE
YOU ARE FAMILIAR WITH THE RATHER DISAGREEABLE SIDE-EFFECTS OF SCOPALOMINE AND OTHER SO-CALLED TRUTH SERUMS?
YOU'LL NEVER GET A CHANCE TO USE YOUR FILTHY DRUGS ON ME THIS WHOLE ISLAND IS GOING TO BE BOMBED OFF THE MAP AT ANY MOMENT!
REALLY DR BURKHART--WHO WOULD DO SUCH A THING?

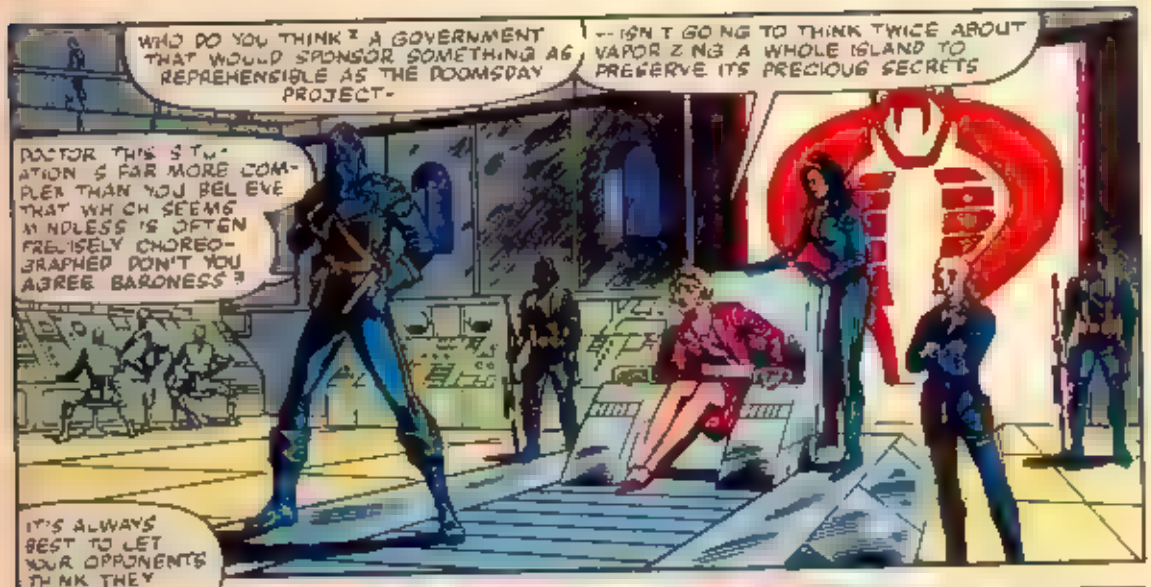
WHO DO YOU THINK? A GOVERNMENT THAT WOULD SPONSOR SOMETHING AS REPREHENSIBLE AS THE DOOMSDAY PROJECT-
--ISN'T GOING TO THINK TWICE ABOUT VAPORIZING A WHOLE ISLAND TO PRESERVE ITS PRECIOUS SECRETS
DOCTOR, THIS SITUATION IS FAR MORE COMPLEX THAN YOU BELIEVE. THAT WHICH SEEMS MINDLESS IS OFTEN PRECISELY CHOREOGRAPHED. DON'T YOU AGREE, BARONESS?

IT'S ALWAYS BEST TO LET YOUR OPPONENTS THINK THEY KNOW WHAT YOU'RE UP TO.

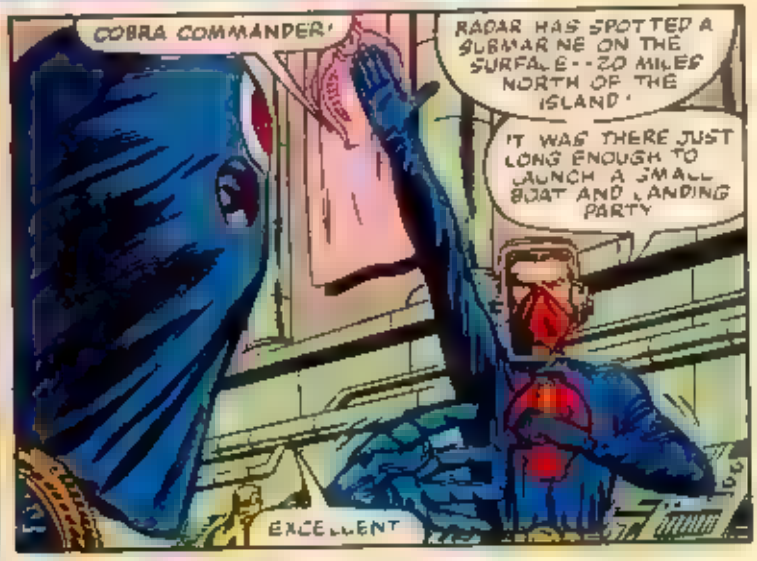
COBRA COMMANDER!
RADAR HAS SPOTTED A SUBMARINE ON THE SURFACE--20 MILES NORTH OF THE ISLAND!
IT WAS THERE JUST LONG ENOUGH TO LAUNCH A SMALL BOAT AND LANDING PARTY
EXCELLENT

DISPATCH TWO HEAVY WEAPONS PLATOONS TO COVER THE NORTH BEACH--
AND ON THEIR WAY THEY CAN STOP AT THE FISHING VILLAGE--
--TO CARRY OUT THE "CONTINGENCY PLAN"

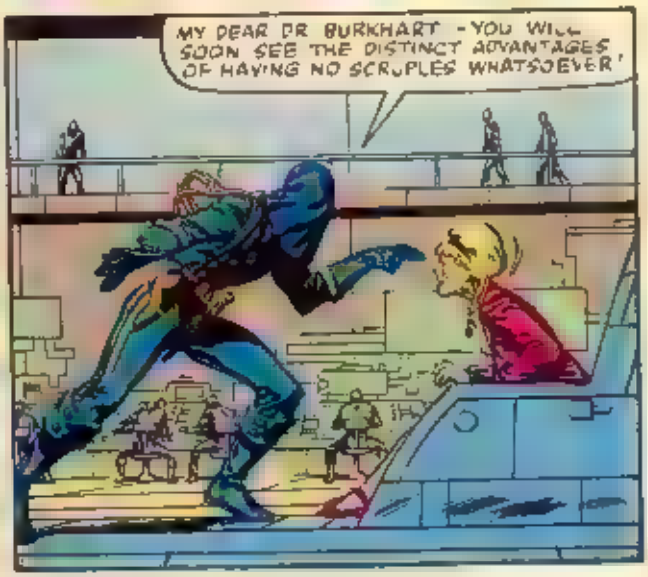
MY DEAR DR. BURKHART--YOU WILL SOON SEE THE DISTINCT ADVANTAGES OF HAVING NO SCRUPLES WHATSOEVER!

20:5 HRS. THE NORTH COAST OF COBRA ISLAND
DO YOU SEE ANYTHING THROUGH THOSE IMAGE INTENSIFIERS GRUNT ?
YEAH I SEE ANOTHER PAIR OF INTENSIFIERS STAR N' STRAIGHT BACK AT ME

LOOKS LIKE COBRA IS HAVIN' A HEAVY HARDWARE PARTY ON THE BEACH AND WE'RE THE GUESTS !
TIME FOR STALKER TO PUT A ROCKET IN HIS POCKET AND CRASH THEIR BASH !
AIN'T NO LIE I LOVE TO FLY
HURRY UP AND STRAP ON THAT JUMP - JET MOBILE PROPULSION UNIT !

ANOTHER 50 YARDS AND THEY'LL BE IN RANGE !
WAIT
TAKE COVER THEY'VE LAUNCHED SOME SORT OF ROCKET AT US

SAY HEY ! JUST THOUGHT I'D DROP BY AND LIVEN UP YOUR PARTY WITH SOME FIREWORKS !
BA DOOM

STALKER'S GOT THEM ON THE RUN !
GUN THAT OUTBOARD ! WE'RE GOIN IN !
RATTA TATTA TATTA
BLAM

DON'T LEAVE ! YOU'LL MISS MY GRAND FINALE --
-- I WHISTLE "STARS AND STRIPES FOREVER" -- WHILE USING THIS LASER BLASTER TO STRAFE THE BEACH IN TIME TO THE KETTLE DRUM PARTS !
BLAM

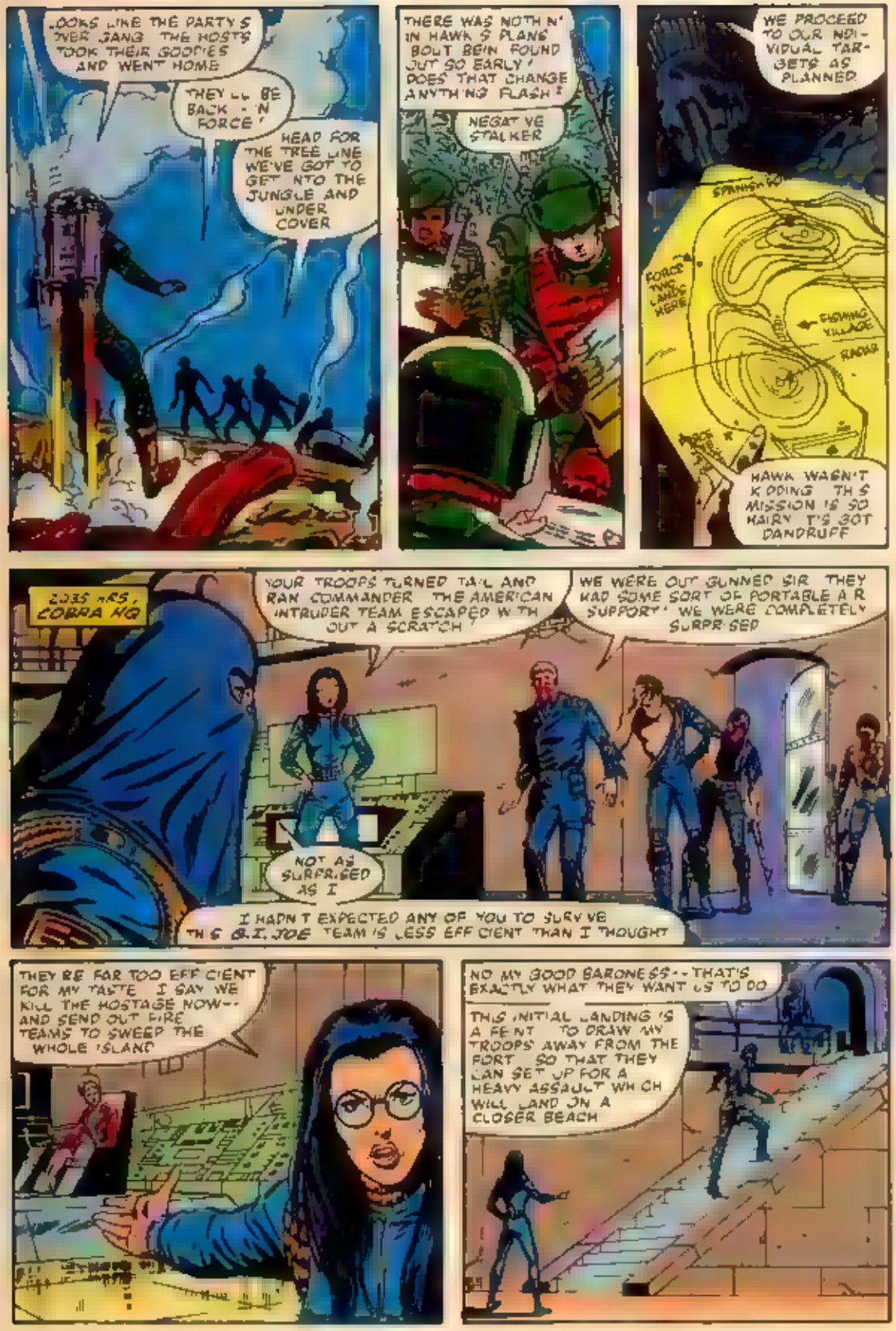
LOOKS LIKE THE PARTY'S OVER GANG THE HOSTS TOOK THEIR GOODIES AND WENT HOME
THEY'LL BE BACK - IN FORCE!
HEAD FOR THE TREE LINE WE'VE GOT TO GET INTO THE JUNGLE AND UNDER COVER
THERE WAS NOTHIN' IN HAWK'S PLANS 'BOUT BEIN FOUND OUT SO EARLY! DOES THAT CHANGE ANYTHING FLASH?
NEGATIVE STALKER
WE PROCEED TO OUR INDIVIDUAL TARGETS AS PLANNED
SPANISH GOLD
FORCE TWO LANDS HERE
FISHING VILLAGE
RAVINE
HAWK WASN'T KIDDING THIS MISSION IS SO HAIRY IT'S GOT DANDRUFF
2035 HRS, COBRA HQ
YOUR TROOPS TURNED TAIL AND RAN COMMANDER THE AMERICAN INTRUDER TEAM ESCAPED WITHOUT A SCRATCH!
WE WERE OUTGUNNED SIR THEY HAD SOME SORT OF PORTABLE A.R. SUPPORT! WE WERE COMPLETELY SURPRISED
NOT AS SURPRISED AS I
I HADN'T EXPECTED ANY OF YOU TO SURVIVE THIS G.I. JOE TEAM IS LESS EFFICIENT THAN I THOUGHT
THEY'RE FAR TOO EFFICIENT FOR MY TASTE I SAY WE KILL THE HOSTAGE NOW-- AND SEND OUT FIRE TEAMS TO SWEEP THE WHOLE ISLAND
NO MY GOOD BARONESS-- THAT'S EXACTLY WHAT THEY WANT US TO DO
THIS INITIAL LANDING IS A FEINT TO DRAW MY TROOPS AWAY FROM THE FORT SO THAT THEY CAN SET UP FOR A HEAVY ASSAULT WHICH WILL LAND ON A CLOSER BEACH

WE HAVE DR BURKHART THEREFORE, THEY MUST COME TO US--

--AND WHEN THEY ARRIVE, THEY WILL FIND THE FORT AT FULL STRENGTH!

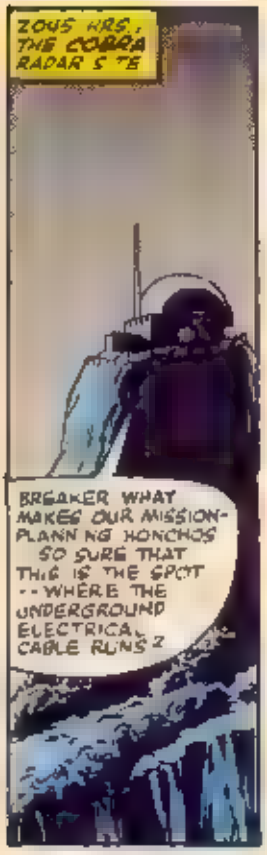

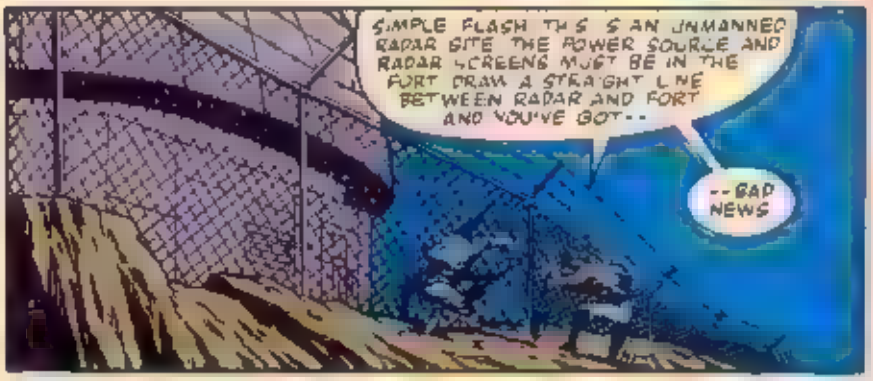

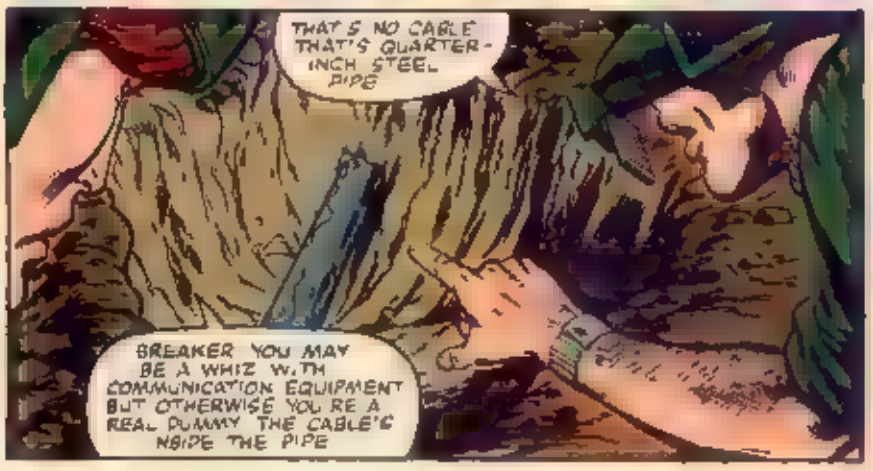

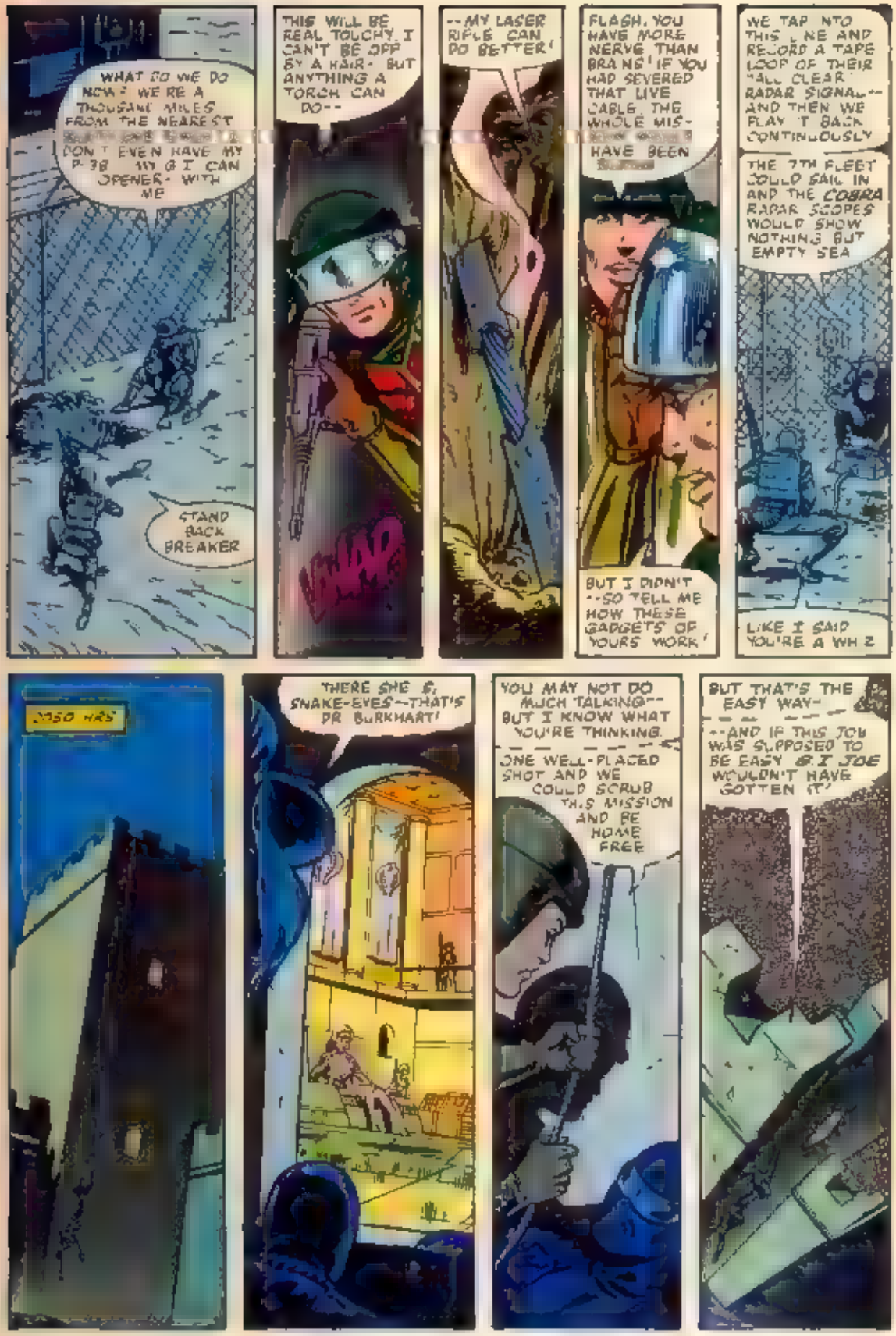
WHAT DO WE DO NOW? WE'RE A THOUSAND MILES FROM THE NEAREST
DON'T EVEN HAVE MY P-38 MY G.I. CAN OPENER WITH ME
STAND BACK BREAKER
THIS WILL BE REAL TOUCHY. I CAN'T BE OFF BY A HAIR- BUT ANYTHING A TORCH CAN DO--
--MY LASER RIFLE CAN DO BETTER!
FLASH, YOU HAVE MORE NERVE THAN BRAINS! IF YOU HAD SEVERED THAT LIVE CABLE, THE WHOLE MIS-
HAVE BEEN
BUT I DIDN'T --SO TELL ME HOW THESE GADGETS OF YOURS WORK!
WE TAP INTO THIS LINE AND RECORD A TAPE LOOP OF THEIR "ALL CLEAR" RADAR SIGNAL-- AND THEN WE PLAY IT BACK CONTINUOUSLY
THE 7TH FLEET COULD SAIL IN AND THE COBRA RADAR SCOPES WOULD SHOW NOTHING BUT EMPTY SEA
LIKE I SAID YOU'RE A WHIZ
DISO HAS
THERE SHE IS, SNAKE-EYES--THAT'S DR. BURKHART!
YOU MAY NOT DO MUCH TALKING-- BUT I KNOW WHAT YOU'RE THINKING.
ONE WELL-PLACED SHOT AND WE COULD SCRUB THIS MISSION AND BE HOME FREE
BUT THAT'S THE EASY WAY-
--AND IF THIS JOB WAS SUPPOSED TO BE EASY G.I. JOE WOULDN'T HAVE GOTTEN IT!

0055 HRS THE AIRFIELD
THIS IS GONNA BE LIKE SHOOTIN DUCKS IN A POND GRUNT
I DON'T LIKE IT IT'S TOO EASY
WHAT DO YOU THINK STALKER ?
IT STINKS BUT NO WORSE THAN THE REST OF THIS LOUSY MISSION
2058 HRS THE PENTAGON
THIS IS THE HYDROFOIL LCT-- LANDING CRAFT TANK -- THAT WILL LAND FORCE TWO, THE HEAVY ASSAULT TEAM ON COBRA ISLAND.
THERE ARE ONLY SIX MEN IN THAT TEAM DO YOU EXPECT THEM TO SPEARHEAD STRAIGHT THROUGH THE FRONT DOOR OF THE FORT ?
SPANISH FORT
FISHING VILLAGE
AIRSTRIP
RADAR
FORCE ONE
FORCE TWO
YES SIR OPPOSITION SHOULD BE MINIMAL. THE AIRFIELD DIVERSION WILL BLEED TROOPS TO THE OTHER END OF THE ISLAND
AND IF THE DIVERSION FAILS ?
OUR MEN ARE ON THEIR OWN ALL THE WAY
BARNEY TANNER
GRAND SLAM
STEELER
CLUTCH
2058 HRS, 50 MILES SOUTH OF COBRA ISLAND
HAWK-- WE'RE TOO FAR AWAY TO SEE ANYTHING WHY BOTHER LOOKING ?
THERE'S A FIREWORKS DISPLAY SCHEDULED FOR THAT AIRSTRIP AT 2100 HRS ! AND THAT'S JUST ABOUT--

NOW!!
DROP IT ON EM, SHORT-FUSE
ZOOO HAS BLOWN UP

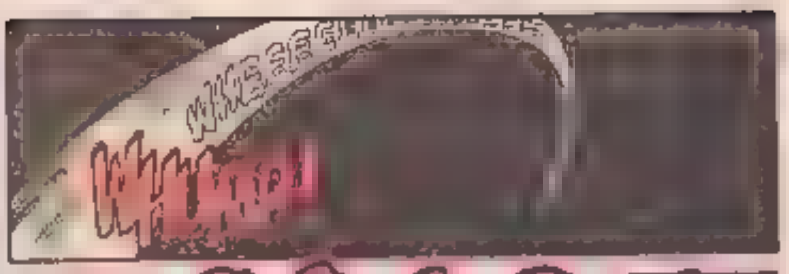
WHISS
WHIIIIIP

BA-DOOOOM!

BWAM

BA-DAM

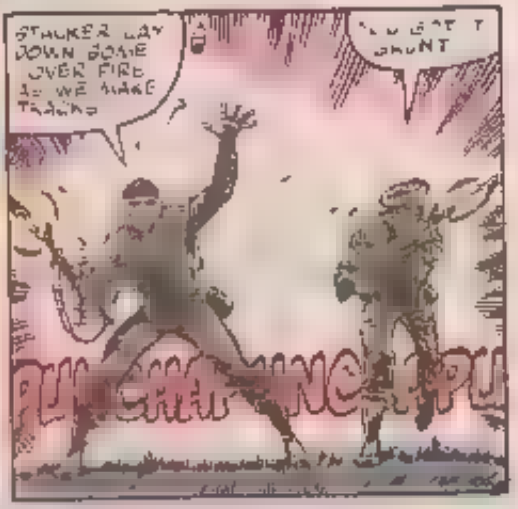
STRIKER LAY DOWN SOME OVER FIRE AS WE MAKE TRACKS
I'LL GET THE GRUNT

THAT'S WAS TOO EASY! THEY DIDN'T EVEN PUT UP A FIGHT
I'M NOT GONNA COMPLAIN ABOUT

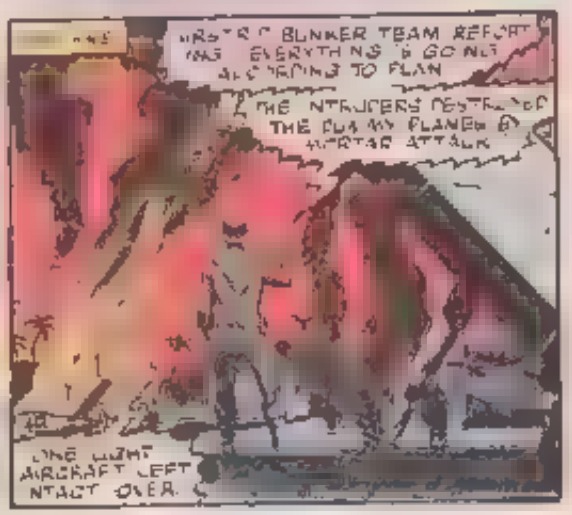
FIRST BUNKER TEAM REPORTING EVERYTHING'S GOING ALONG PLAN
THE INTRUDERS DESTROYED THE PLANES BY MORTAR ATTACK
ONE LIGHT AIRCRAFT LEFT INTACT OVER.

COBRA COMMANDER WANTS A CONSTANT RADAR CHECK ON THE SOUTHERN SEA APPROACHES
NOTHING OUT THERE FOR 150 MILES, SIR

2120 HRS, NEAR THE FISHING VILLAGE
HALT! WHO GOES THERE?
STALKER GRUNT AND SHORT-FUSE

THE AIRSTRIP'S BEEN NEUTRALIZED
DITTO THE RADAR!
WE STILL HAVE AN AMBUSH TO SET UP LET'S GO

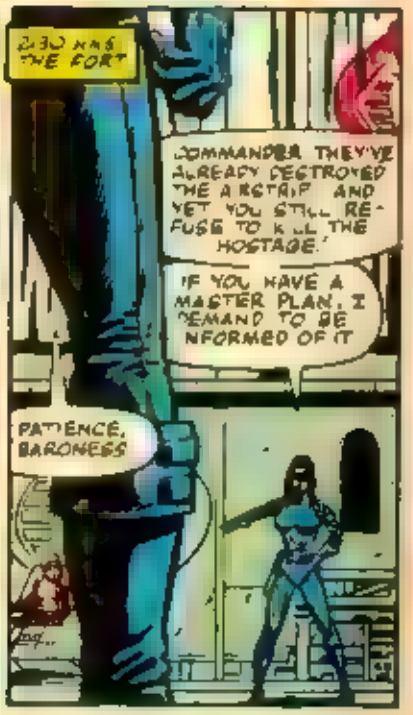
2130 HRS, THE FORT
COMMANDER, THEY'VE ALREADY DESTROYED THE AIRSTRIP AND YET YOU STILL REFUSE TO KILL THE HOSTAGE!
IF YOU HAVE A MASTER PLAN, I DEMAND TO BE INFORMED OF IT
PATIENCE, BARONESS

BUT COBRA'S CREDIBILITY IS WORTHLESS UNLESS WE CARRY OUT OUR THREAT TO KILL HER NOW!
GO AHEAD AND GET IT OVER WITH! I'M NOT GOING TO HELP YOU ANYWAY

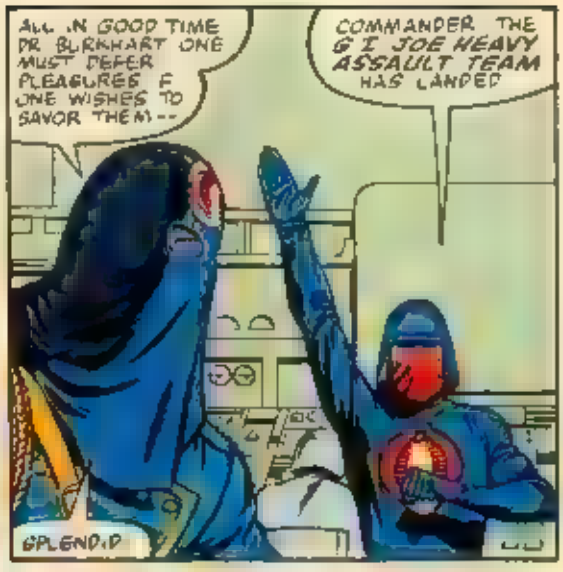
ALL IN GOOD TIME DR. BURKHART ONE MUST DEFER PLEASURES IF ONE WISHES TO SAVOR THEM--
COMMANDER THE G.I. JOE HEAVY ASSAULT TEAM HAS LANDED
SPLENDID

ROCK 'N ROLL! TAKE THE RIGHT WING!
CLUTCH AND GRAND-SLAM --TAKE THE LEFT
WE HEAR YOU, HAWK

STEELER! YOU ZAP AND I--
ARE ROLLIN RIGHT UP THE MIDDLE!

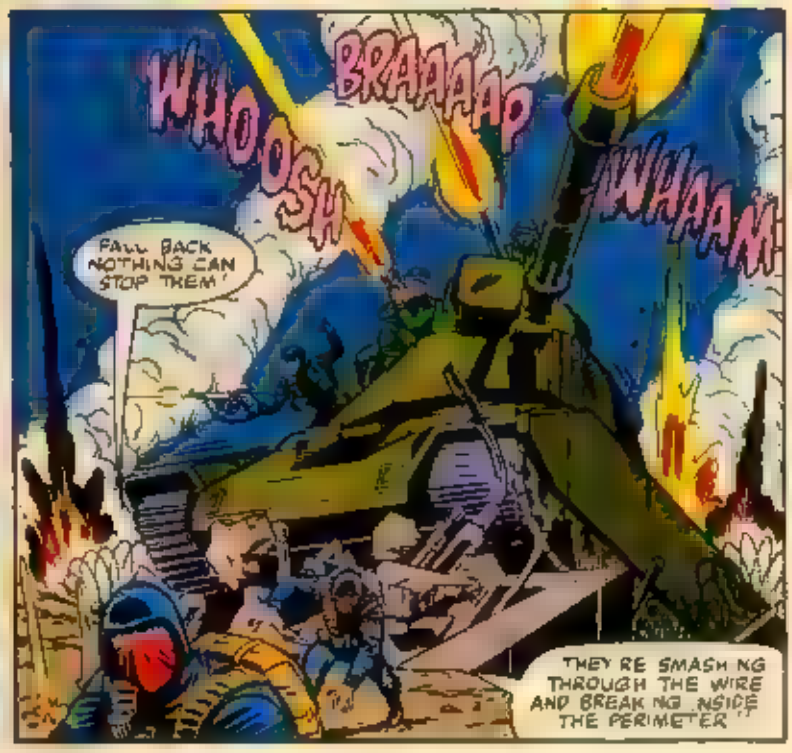
WHOOSH
BRAAAAAP
WHAAAM
FALL BACK NOTHING CAN STOP THEM!
THEY'RE SMASHING THROUGH THE WIRE AND BREAKING INSIDE THE PERIMETER!!

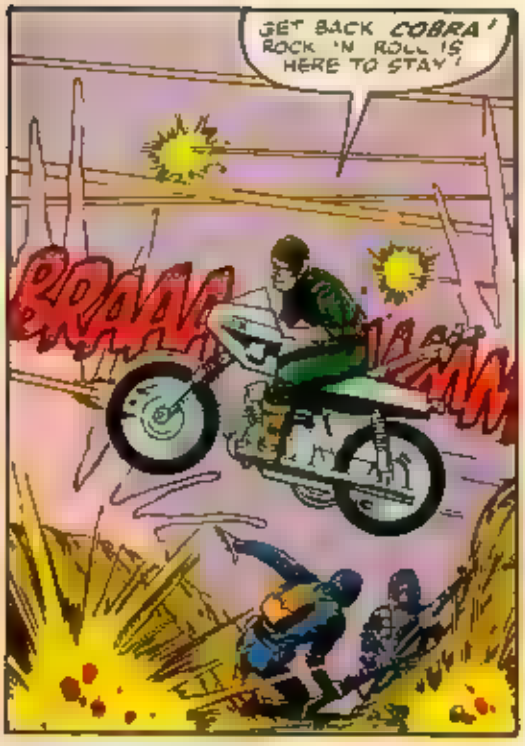
GET BACK COBRA! ROCK 'N ROLL IS HERE TO STAY!
BRAAA!

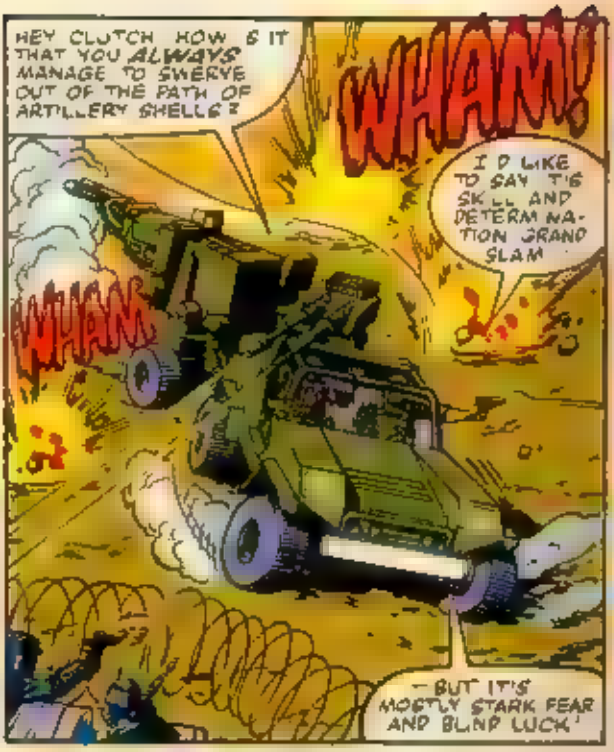
HEY CLUTCH HOW IS IT THAT YOU ALWAYS MANAGE TO SWERVE OUT OF THE PATH OF ARTILLERY SHELLS?
WHAM!
I'D LIKE TO SAY IT'S SKILL AND DETERMINATION GRAND SLAM
WHAM
—BUT IT'S MOSTLY STARK FEAR AND BLIND LUCK!

2140 HRS., INSIDE THE SPANISH FORT
GENERATOR ROOM
PING!
PING!

BLAM!

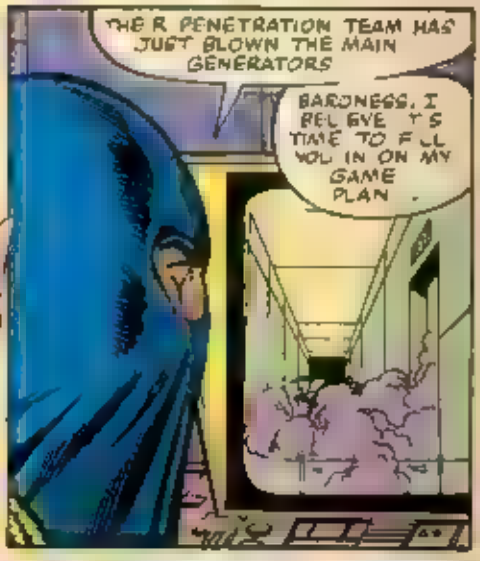
THE R PENETRATION TEAM HAS JUST BLOWN THE MAIN GENERATORS
BARONESS, I BELIEVE IT'S TIME TO FILL YOU IN ON MY GAME PLAN

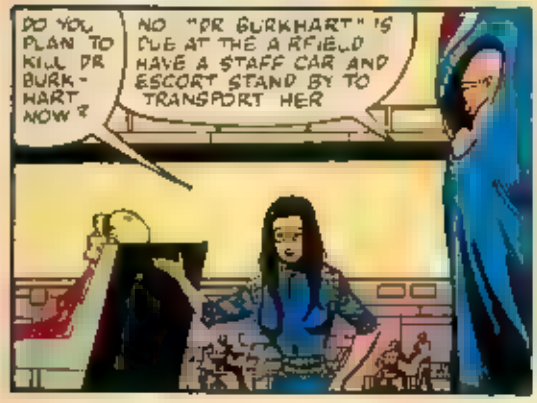
DO YOU PLAN TO KILL DR BURKHART NOW?
NO "DR BURKHART" IS DUE AT THE AIRFIELD HAVE A STAFF CAR AND ESCORT STAND BY TO TRANSPORT HER

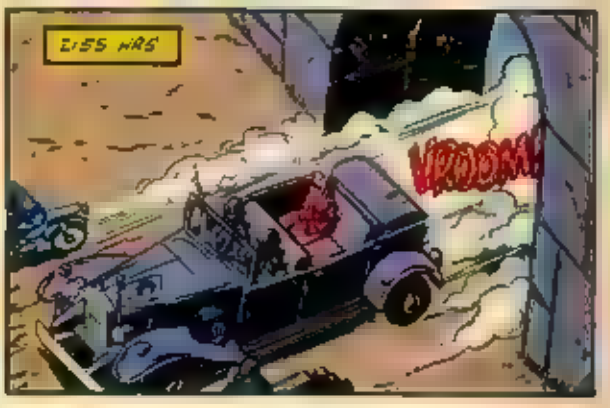
2155 HRS
VROOOM

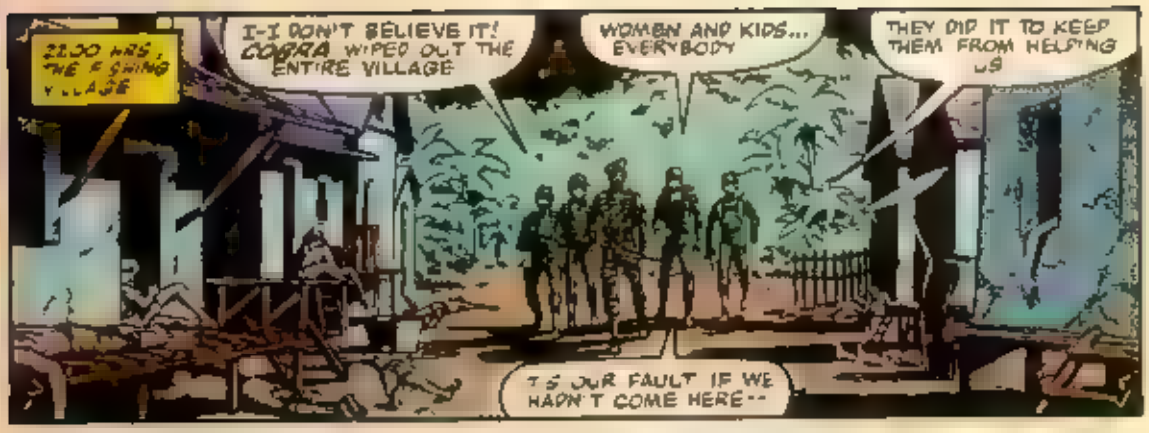
2100 HRS, THE BURNING VILLAGE
I-I DON'T BELIEVE IT! COBRA WIPED OUT THE ENTIRE VILLAGE
WOMEN AND KIDS... EVERYBODY
THEY DID IT TO KEEP THEM FROM HELPING US
IT'S OUR FAULT IF WE HADN'T COME HERE--

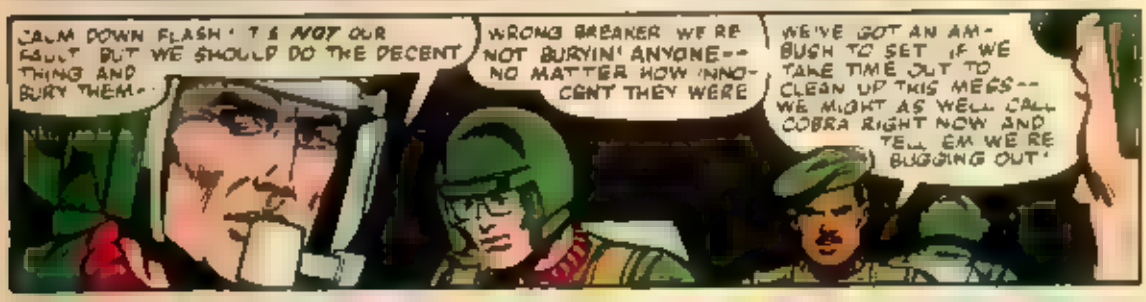
CALM DOWN FLASH! IT'S NOT OUR FAULT BUT WE SHOULD DO THE DECENT THING AND BURY THEM--
WRONG BREAKER WE'RE NOT BURYIN' ANYONE-- NO MATTER HOW INNOCENT THEY WERE
WE'VE GOT AN AMBUSH TO SET IF WE TAKE TIME OUT TO CLEAN UP THIS MESS-- WE MIGHT AS WELL CALL COBRA RIGHT NOW AND TELL EM WE'RE BUGGING OUT!

2200 HRS, THE ROAD TO THE FORT
GRAND SLAM I'VE SPOTTED THREE COBRA TANKS IN COLUMN FORMATION!
I'VE GOT YOU COVERED, STEELER! YOU CAN HAVE DIBS ON THE FIRST TWO.

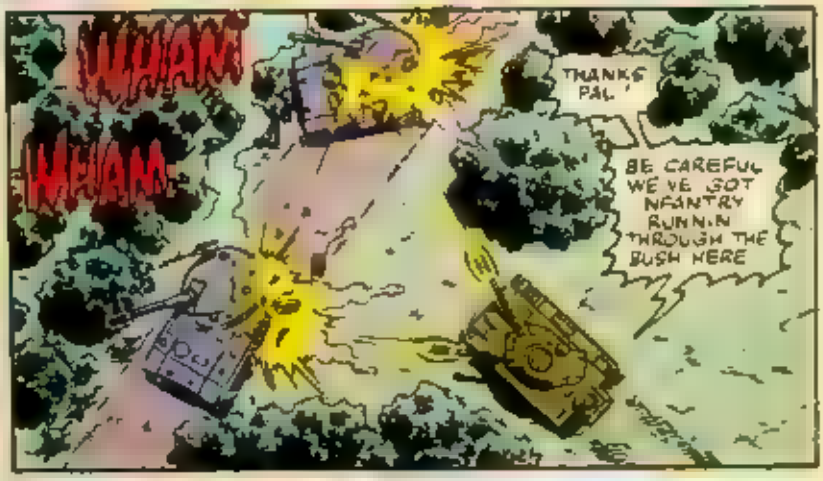
WHAM
WHAM
THANKS PAL!
BE CAREFUL WE'VE GOT INFANTRY RUNNIN THROUGH THE BUSH HERE

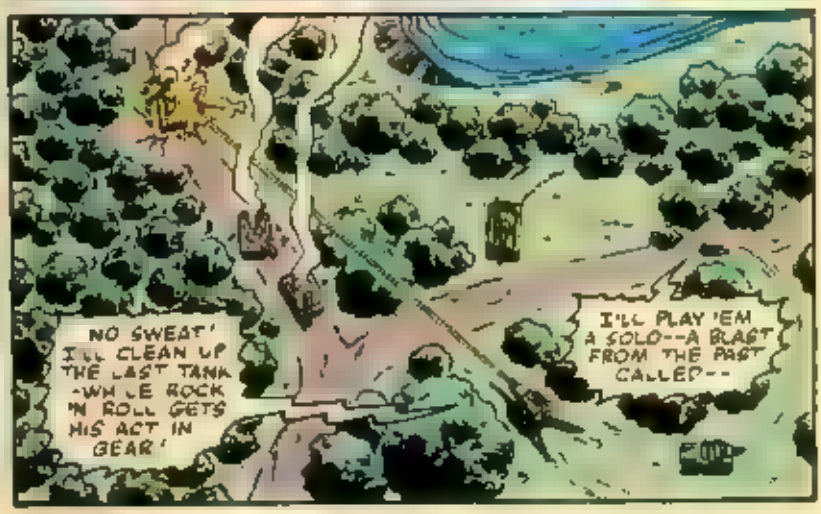
NO SWEAT! I'LL CLEAN UP THE LAST TANK -WHILE ROCK 'N ROLL GETS HIS ACT IN GEAR!
I'LL PLAY 'EM A SOLO--A BLAST FROM THE PAST CALLED--

--WIPE OUT!!!
ATATATATATATA

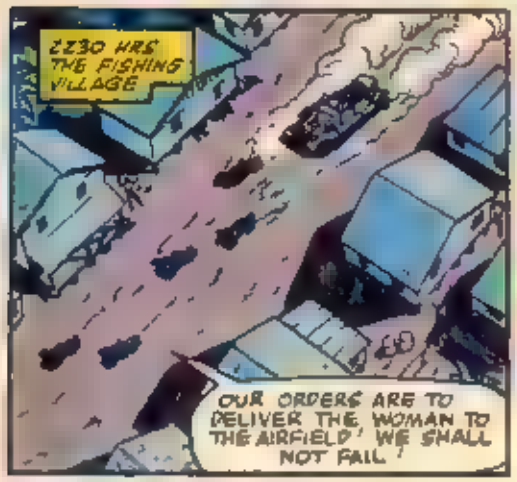
2230 HRS. THE FISHING VILLAGE
OUR ORDERS ARE TO DELIVER THE WOMAN TO THE AIRFIELD! WE SHALL NOT FAIL!

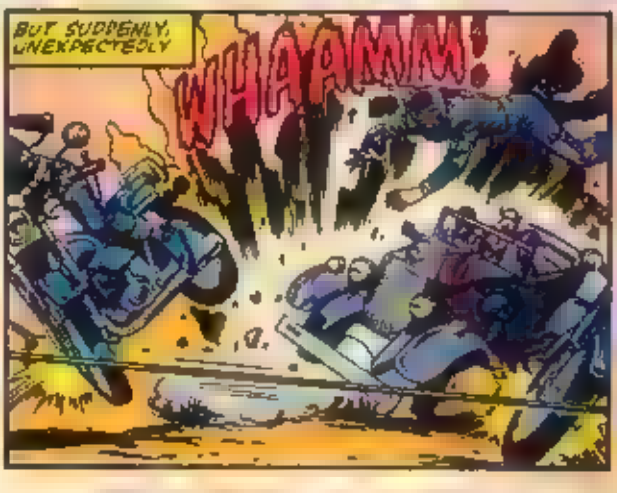
BUT SUDDENLY, UNEXPECTEDLY
WHAAMM!

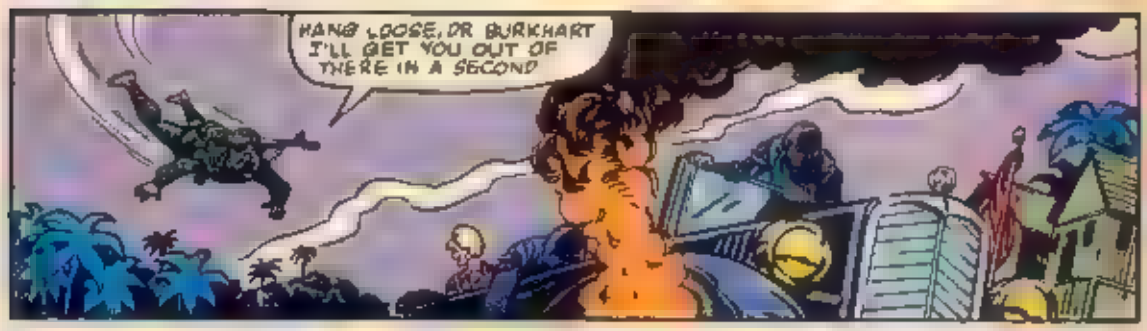
HANG LOOSE, DR. BURKHART I'LL GET YOU OUT OF THERE IN A SECOND

WE FIGURED COBRA WOULD TRY TO GET YOU OFF THE ISLAND VIA THE AIRFIELD, IF WE MADE IT NOT ENOUGH FOR THEM
WHAT YOU DIDN'T FIGURE ON, PIG--

--WAS THE FACT THAT YOU WERE DOOMED FROM THE BEGINNING!
THE BARONESS!

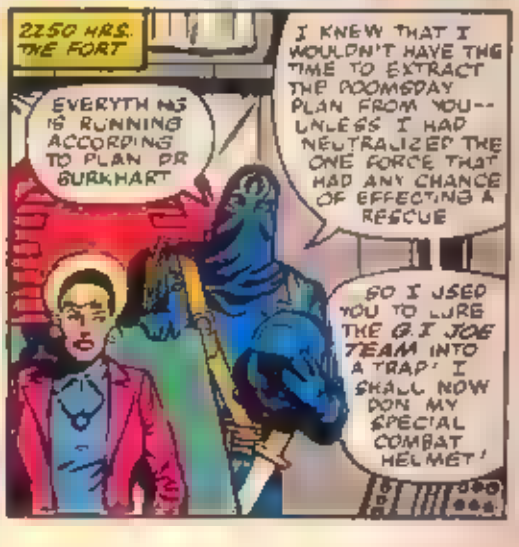
2250 HRS. THE FORT
EVERYTHING IS RUNNING ACCORDING TO PLAN DR. BURKHART
I KNEW THAT I WOULDN'T HAVE THE TIME TO EXTRACT THE DOOMSDAY PLAN FROM YOU-- UNLESS I HAD NEUTRALIZED THE ONE FORCE THAT HAD ANY CHANCE OF EFFECTING A RESCUE
SO I USED YOU TO LURE THE G.I. JOE TEAM INTO A TRAP! I SHALL NOW DON MY SPECIAL COMBAT HELMET!

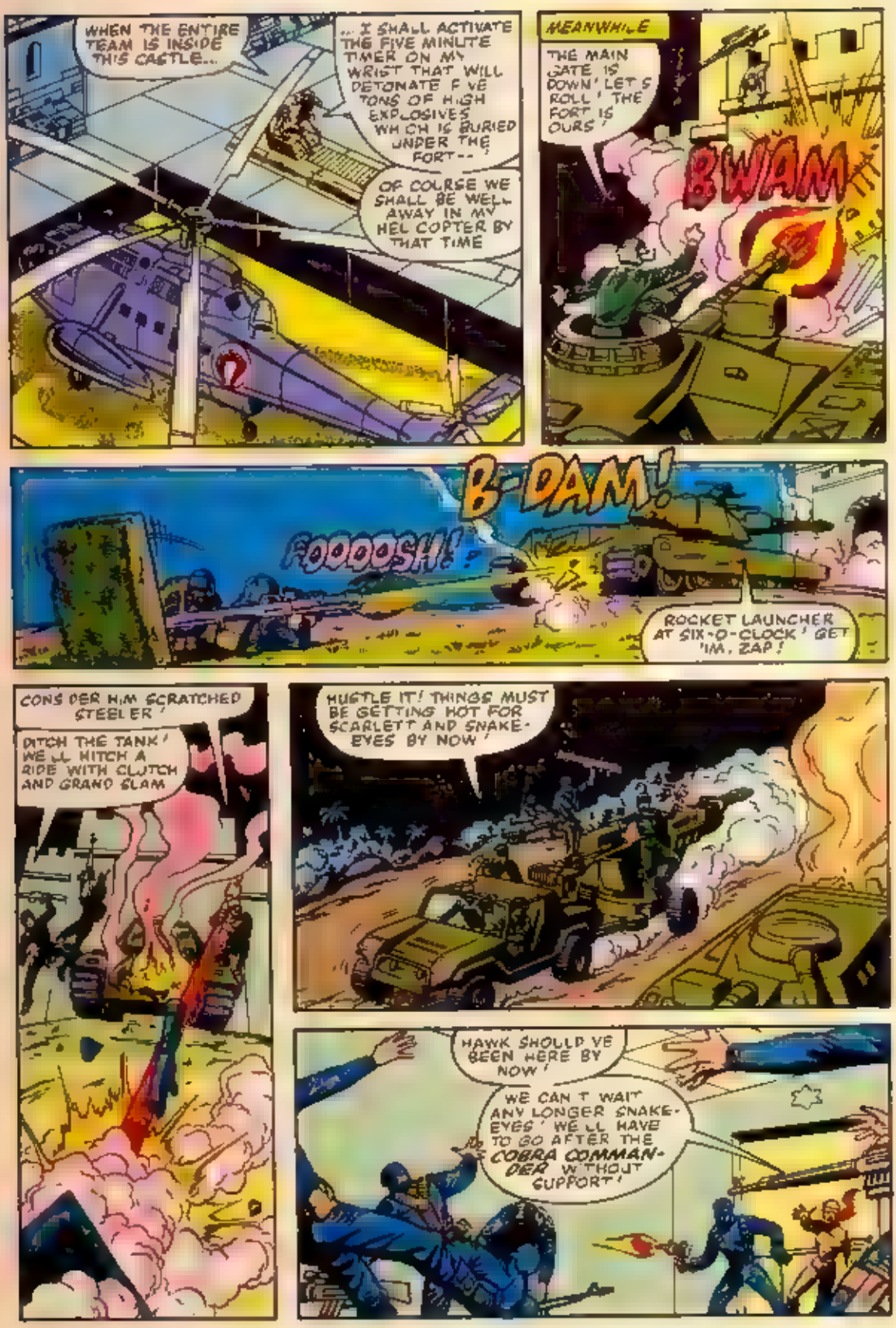
WHEN THE ENTIRE TEAM IS INSIDE THIS CASTLE...
... I SHALL ACTIVATE THE FIVE MINUTE TIMER ON MY WRIST THAT WILL DETONATE FIVE TONS OF HIGH EXPLOSIVES WHICH IS BURIED UNDER THE FORT--!
OF COURSE WE SHALL BE WELL AWAY IN MY HELICOPTER BY THAT TIME
MEANWHILE
THE MAIN GATE IS DOWN! LET'S ROLL! THE FORT IS OURS!
BWAM
B-DAM!
FOOOOSH!
ROCKET LAUNCHER AT SIX-O-CLOCK! GET 'IM, ZAP!
CONSIDER HIM SCRATCHED STEELER!
DITCH THE TANK! WE'LL HITCH A RIDE WITH CLUTCH AND GRAND SLAM
HUSTLE IT! THINGS MUST BE GETTING HOT FOR SCARLETT AND SNAKE-EYES BY NOW!
HAWK SHOULD'VE BEEN HERE BY NOW!
WE CAN'T WAIT ANY LONGER SNAKE-EYES! WE'LL HAVE TO GO AFTER THE COBRA COMMANDER WITHOUT SUPPORT!

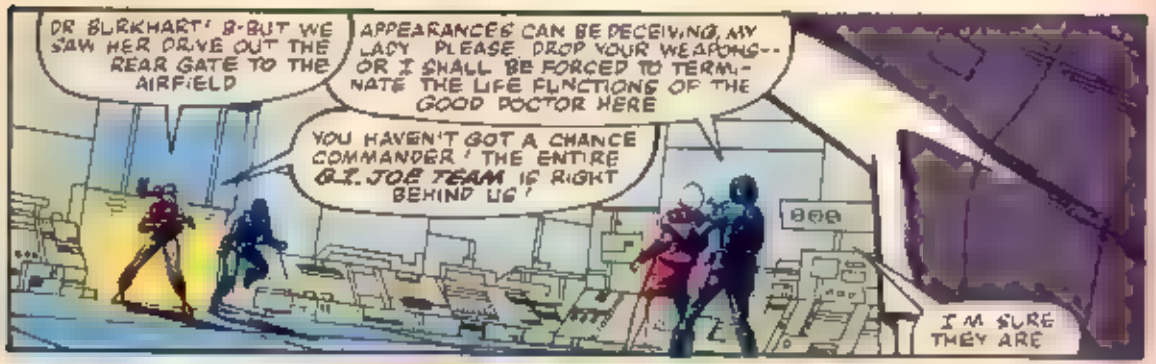
DR BURKHART! B-BUT WE SAW HER DRIVE OUT THE REAR GATE TO THE AIRFIELD
APPEARANCES CAN BE DECEIVING, MY LADY PLEASE DROP YOUR WEAPONS-- OR I SHALL BE FORCED TO TERMINATE THE LIFE FUNCTIONS OF THE GOOD DOCTOR HERE
YOU HAVEN'T GOT A CHANCE COMMANDER! THE ENTIRE G.I. JOE TEAM IS RIGHT BEHIND US!
I'M SURE THEY ARE

BUT I SINCERELY DOUBT THAT EVEN YOUR ILLUSTRIOUS TEAM CAN PENETRATE 12 INCHES OF CASE-HARDENED STEEL IN TIME TO BE OF ANY USE!
THAT DOOR IS CLOSING DOWN --CUTTING US OFF FROM THE OTHERS

MEANWHILE
STALKER WHAT HAPPENED TO THE AMBUSH?
DR BURKHART PULLED A NO-SHOW! WE GOT THE BARONESS INSTEAD
BUT WHERE'S SCARLETT AND SNAKE-EYES?

HAWK I CASED THE WHOLE FORT - THERE'S NO SIGN OF BURKHART SCARLETT OR SNAKE EYES BUT THERE'S A LOCKED STEEL DOOR UP THERE THAT SATCHEL CHARGES WON'T SCRATCH

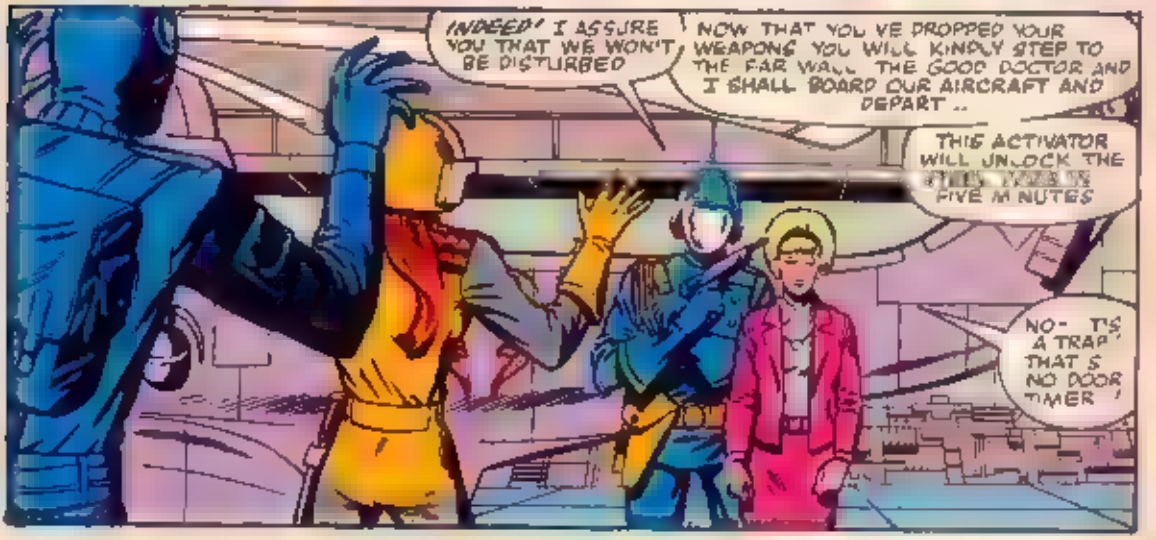
INDEED! I ASSURE YOU THAT WE WON'T BE DISTURBED
NOW THAT YOU'VE DROPPED YOUR WEAPONS YOU WILL KINDLY STEP TO THE FAR WALL THE GOOD DOCTOR AND I SHALL BOARD OUR AIRCRAFT AND DEPART ..
THIS ACTIVATOR WILL UNLOCK THE FIVE MINUTES
NO- IT'S A TRAP! THAT'S NO DOOR TIMER!

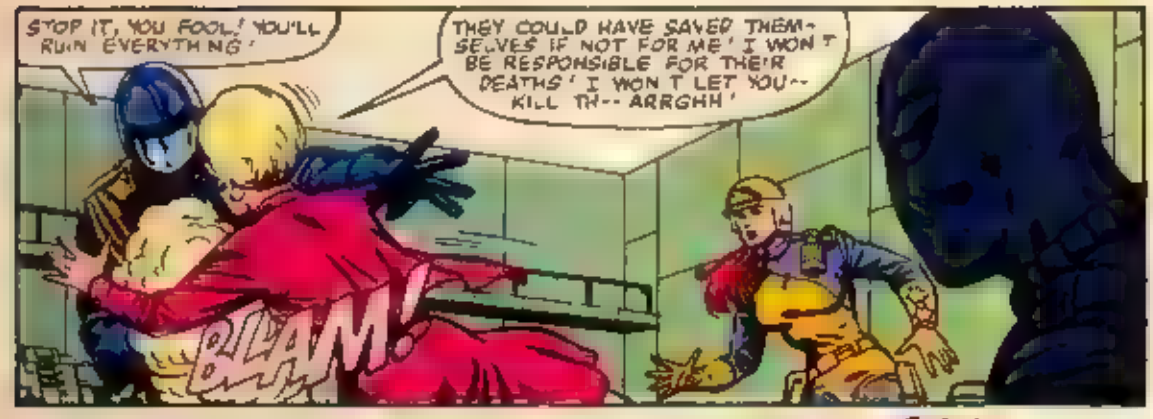
STOP IT, YOU FOOL! YOU'LL RUIN EVERYTHING!
THEY COULD HAVE SAVED THEMSELVES IF NOT FOR ME! I WON'T BE RESPONSIBLE FOR THEIR DEATHS! I WON'T LET YOU-- KILL TH-- ARRGHH!
BLAM!

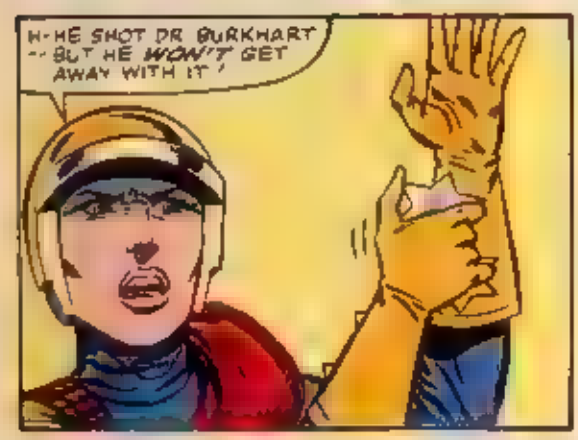
H-HE SHOT DR BURKHART -- BUT HE WON'T GET AWAY WITH IT!

THWACK
JNNNGGG! MY WRIST

JUST THEN.
THOOOOM

MAN I DON'T CARE WHAT GRAND SLAM SAYS I AIN'T HAULING THAT LASER CANNON BACK DOWN THOSE STAIRS AFTER THIS!
COOL IT ROCK 'N ROLL! LOOKS LIKE WE'RE TOO LATE!
SCARLETT, SNAKE-EYES! YOU OKAY--?

YES--AND SO IS BURKHART! HER ARMS IN PRETTY BAD SHAPE BUT IT'LL HEAL!

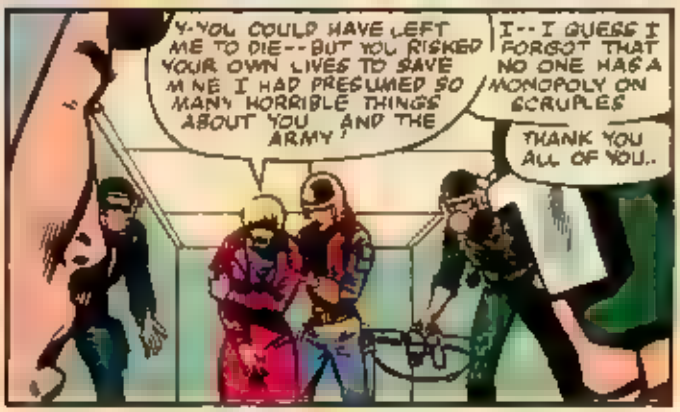
Y-YOU COULD HAVE LEFT ME TO DIE--BUT YOU RISKED YOUR OWN LIVES TO SAVE MINE. I HAD PRESUMED SO MANY HORRIBLE THINGS ABOUT YOU AND THE ARMY!
I--I GUESS I FORGOT THAT NO ONE HAS A MONOPOLY ON SCRUPLES
THANK YOU ALL OF YOU..

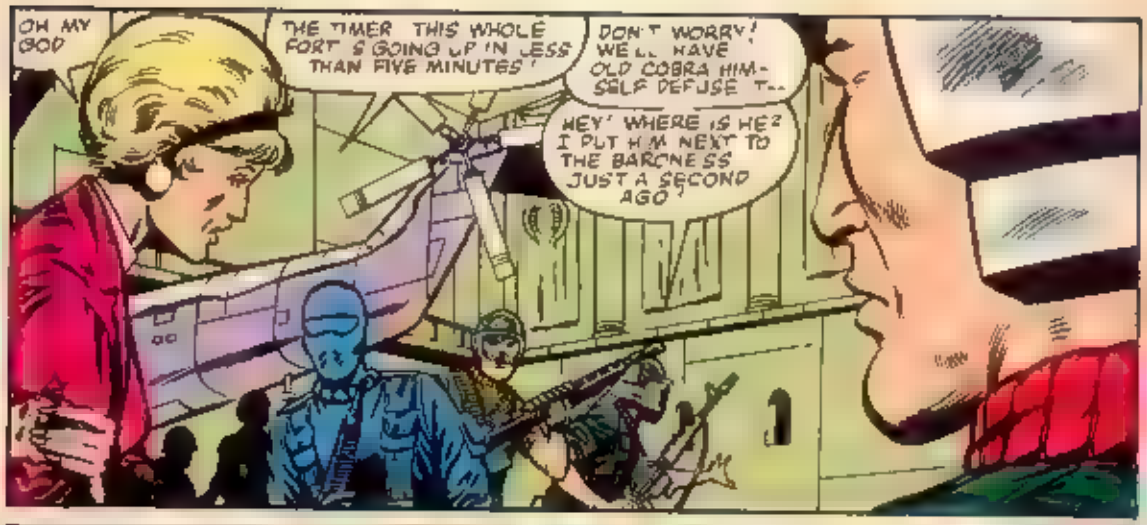
OH MY GOD
THE TIMER THIS WHOLE FORT S GOING UP IN JESS THAN FIVE MINUTES!
DON T WORRY! WE LL HAVE OLD COBRA HIMSELF DEFUSE T--
HEY! WHERE IS HE? I PUT H M NEXT TO THE BARONESS JUST A SECOND AGO!

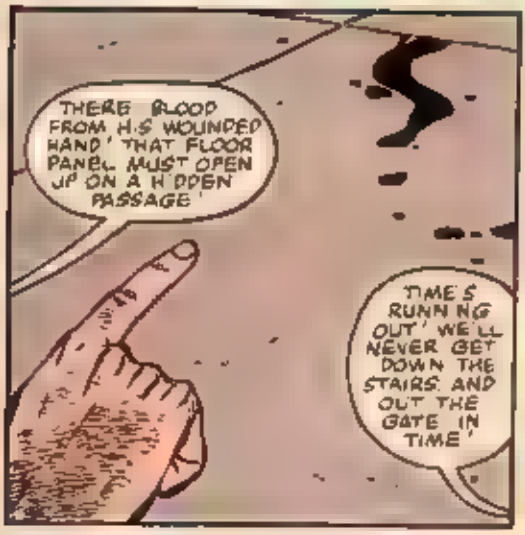
THERE BLOOD FROM H S WOUNDED HAND! THAT FLOOR PANEL MUST OPEN UP ON A H DDEN PASSAGE!
TIME S RUNN NG OUT! WE LL NEVER GET DOWN THE STAIRS AND OUT THE GATE IN TIME!

QU CK EVERYBODY INTO THE CHOPPER!
ZAP, YOU RE DR VING!

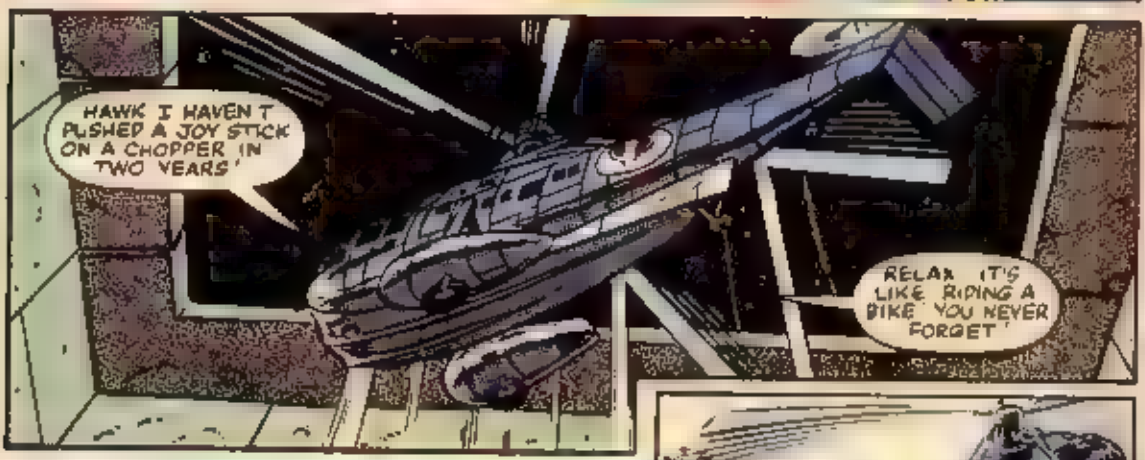
HAWK I HAVEN T PUSHED A JOY STICK ON A CHOPPER IN TWO YEARS!
RELAX IT'S LIKE RIDING A BIKE YOU NEVER FORGET!

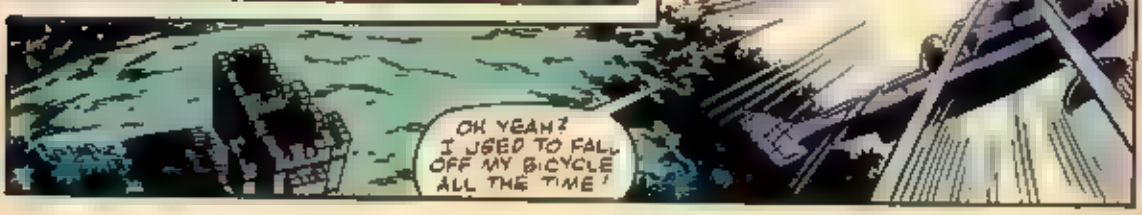
OH YEAH? I USED TO FALL OFF MY BICYCLE ALL THE TIME!

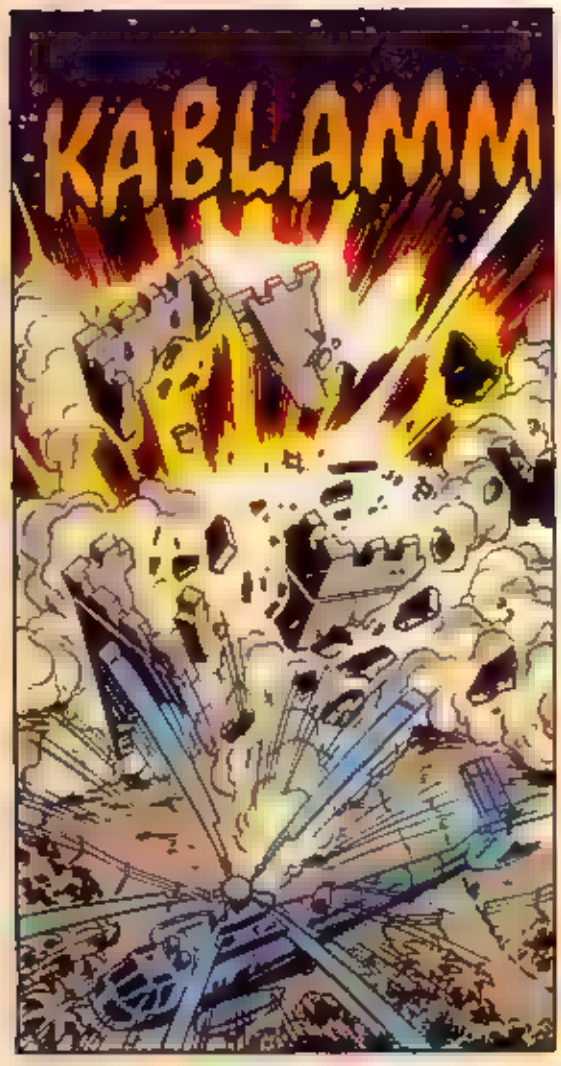
KABLAMM

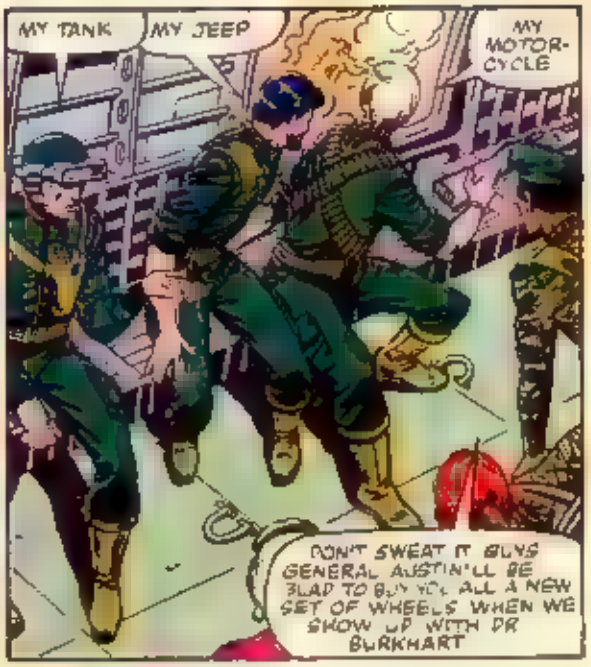
MY TANK
MY JEEP
MY MOTOR-CYCLE
DON'T SWEAT IT GUYS GENERAL AUSTIN'LL BE GLAD TO BUY YOU ALL A NEW SET OF WHEELS WHEN WE SHOW UP WITH DR BURKHART

I'D LIKE TO THANK YOU ALL AGAIN I STILL FEEL THAT ALL OF MY POLITICAL ACTIONS WERE JUSTIFIED - BUT AT LEAST I NOW KNOW THAT SOMEWHERE IN THE PENTAGON THERE ARE PEOPLE WHO CARE

YOU'LL HAVE TO TAKE THE STICK FOR THIS WHOLE TRIP BARONESS MY HAND IS COMPLETELY USELESS

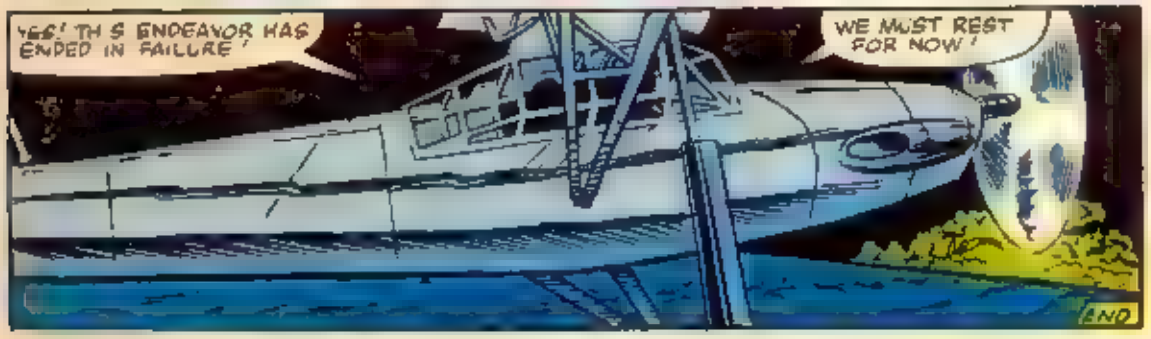
YES! THIS ENDEAVOR HAS ENDED IN FAILURE!
WE MUST REST FOR NOW!
END

"THE PIT" THE G.I. JOE COMMAND CENTER

G.I. JOE CLASSIFIED FILE

"FIVE LEVELS OF STEEL-REINFORCED, RADIATION-SHIELDED CONCRETE AND ALLOY ARMOR. A COMPLETE SELF-CONTAINED ENVIRONMENT CAPABLE OF WITHSTANDING A FIVE MEGATON DIRECT HIT AND REMAINING BUTTONED UP PAST RADIATION SUBSIDENCE."

"THE SURFACE BUILDINGS OF THE COMPLEX ARE FULLY OPERATIONAL AS WHAT THEY APPEAR TO BE. THE MOTOR POOL THAT FUNCTIONS AS THE MAIN ACCESS CAN DROP TRANSMISSIONS AND DO COMPLETE 'LUBE JOBS'."

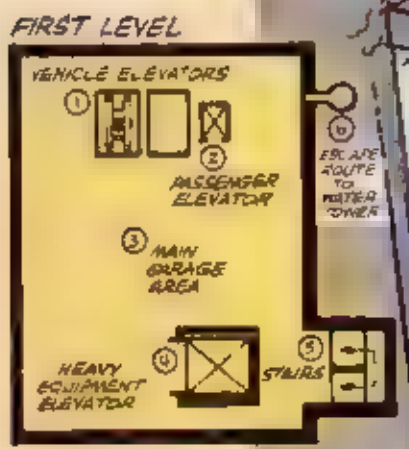

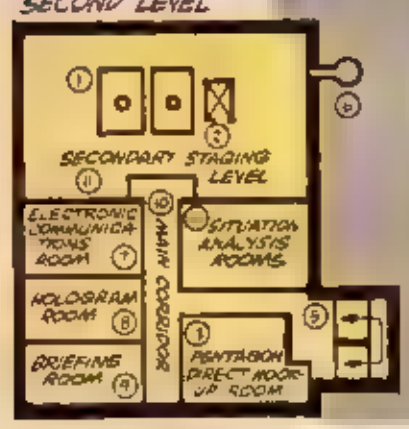

"ALL LEVELS CAN BE SEALED SEPARATELY AND THE BOTTOM TWO LEVELS, COMPRISING LIVING QUARTERS, LIFE SUPPORT SYSTEMS AND ARMORY CAN OPERATE HERMETICALLY SEALED, AND INDEPENDENTLY, FOR UP TO SIX MONTHS."

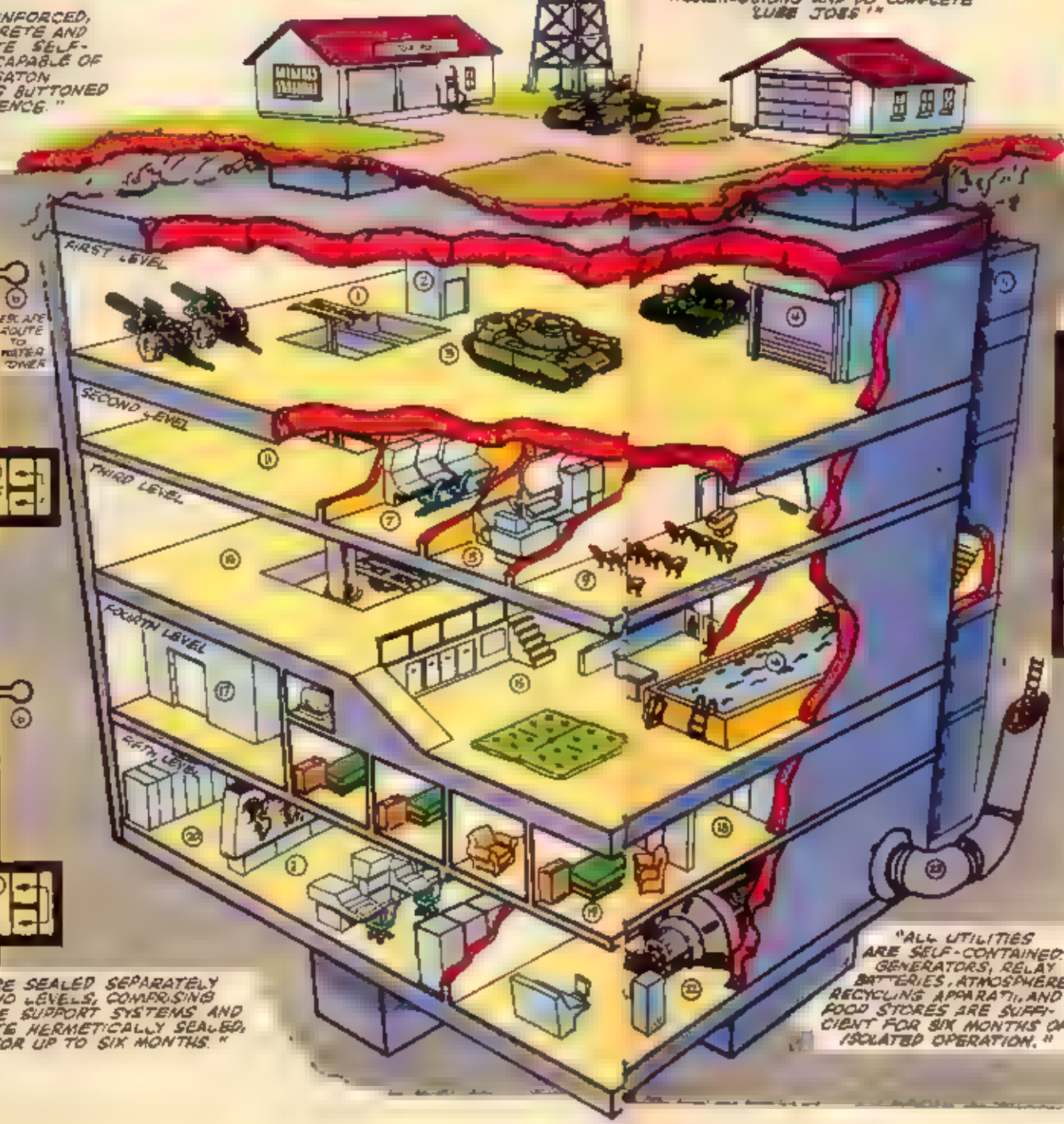

"ALL UTILITIES ARE SELF-CONTAINED. GENERATORS, RELAY BATTERIES, ATMOSPHERE RECYCLING APPARATUS, AND FOOD STORES ARE SUFFICIENT FOR SIX MONTHS OF ISOLATED OPERATION."

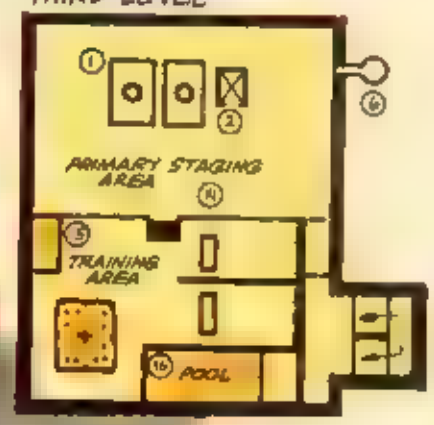

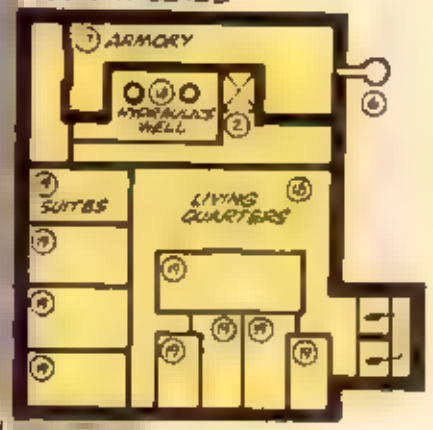

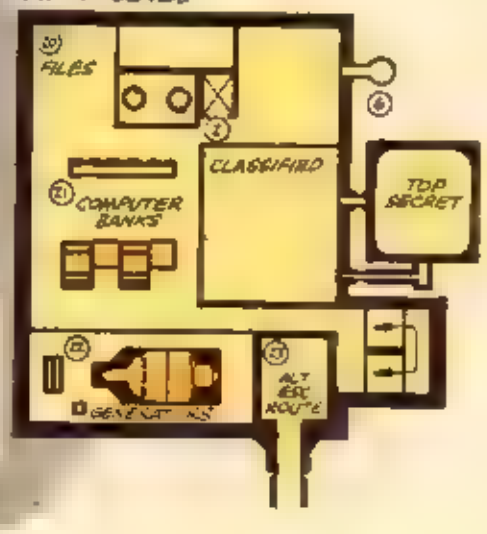

SPECIAL BONUS FEATURE

Stan Lee PREGENTS: GI JOE ®—"A REAL AMERICAN HERO!"™

SOMEWHERE IN THE MIDDLE EAST

I DON'T LIKE IT. SCARLETT, ROCK'N ROLL, AND SNAKE-EYES ARE TWO HOURS OVERDUE! THAT MAD COLONEL SHARIF HAS BEEN KNOWN TO BEHEAD JAYWALKERS.

SO WHY DON'T WE JUST HOP ACROSS THE BORDER AND.

NEGATIVE, CLUTCH! WE'RE SITTING ON THE ONLY ESCAPE ROUTE OUT OF SHARIF'S EMIRATE.

OUR JOB IS TO SECURE IT UNTIL SCARLETT AND THE OTHERS CAN SAFELY PASS THROUGH WITH THE TAPE! IF YOU'D READ YOUR ORDERS BEFORE YOU'D SWALLOWED THEM... YOU'D KNOW THAT THE LIVES OF OUR TEAM MEMBERS ARE SECONDARY TO THE SECURITY OF THAT TAPE!

HAWK, THAT'S PENTAGON DOUBLE-TALK FOR "IF SOMEBODY GETS WOUNDED, LEAVE 'EM BEHIND."

I JUST DON'T FEEL RIGHT ABOUT SENDING SNAKE-EYES IN WITH A TEAM UNDER THOSE ORDERS. HE'S TOO LIKELY TO TAKE THEM SERIOUSLY.

I WOULDN'T BE TOO HARD ON HIM, STALKER!

COBRA COMMAND IS BANKROLLING COLONEL SHARIF, AND HIS FANATICAL "GUARDIANS OF PARADISE" ARE AN EXTREMELY UNSTABLE ELEMENT IN THESE PARTS. THAT TAPE OUR TEAM IS BRINGING BACK CONTAINS HARD INFORMATION THAT COULD DEFUSE THE SITUATION.

SCARLETT IS THE SENIOR MEMBER OF THE TEAM! THE RESPONSIBILITY FOR THE TAPE IS ALL ON HER SHOULDERS.

THAT TAPE IS LIKE A

...HOT POTATO!
DO NOT DESPAIR BROTHER GUARDIANS OF PARADISE. EVEN NOW COLONEL SHABIR HIMSELF IS LEADING THE REINFORCEMENT DETACHMENT THAT WILL HELP YOU SMITE THE RUNNING DOGS OF THE INFIDEL WARMONGERS
SNAKE EYES! ROCK N ROLL. YOU GUYS ARE THE RUNNING DOGS! I'M THE LAME DUCK.
WHAT'RE YOU TALKIN ABOUT SCARLETT?
YOU HEARD THE RADIO. THE BAD GUYS ARE GOING TO BE HERE ANY MINUTE.
LARRY HAMA WRITER
DON PERLIN PENCILER
JACK ABEL INKER
RICK PARKER LETTERER
GUY WEIN COLORIST
TOM DEFALCO EDITOR
2

THE BORDER IS TEN MILES ACROSS THE DESERT ONE PERSON, TRAVELLING LIGHT AND JOGGING ALL THE WAY COULD MAKE IT TO THE RENDEZ-VOUS WITH THE TAPE IF SOMEONE WERE TO STAY BEHIND AND HOLD OFF THE GUARDIANS!
I'M NOT LEAVIN YOU SCARLETT THOSE GUARDIANS ARE HARD CORE FANATICS I'LL CARRY YOU IF NECESSARY! I CAN LEAVE MY AMMO AND MACHINEGUN
THAT'S RIGHT! YOU'RE LEAVING THE MACHINEGUN-- BUT YOU'RE NOT CARRYING ANYTHING BUT THE TAPE
YOU'LL NOTICE THAT SNAKE-EYES HAS THE SAFETY OFF ON HIS PERSUADER
W WHAT THE ?
HE'S FOLLOWING HIS ORDERS, ROCK N ROLL WHICH IS MORE THAN I CAN SAY FOR YOU!
NOW DROP OFF YOUR GEAR
HERE IT'S YOUR JOB NOW TO GET THIS TAPE TO HAWK AND THE OTHERS!
AND SNAKE EYES IS GOING TO BE RIGHT BEHIND YOU -TO MAKE SURE YOU DON'T TURN BACK

SOMETIME LATER
I RECKON WE'RE ABOUT HALFWAY TO THE BORDER BY NOW, SNAKE EYES
I HOPE YOU KNOW THAT AFTER I HAND THIS TAPE OVER TO HAWK, I'M GONNA PUT A POWERFUL HURTIN' ON YOU
MAN CARRYING THE TAPE IS LIKE OWNING ONE OF THOSE LEGENDARY DIAMONDS
THE ONES WITH CURSES ON 'EM
FUNNY! I USED TO THINK YOU HAD SOME FEELINGS FOR SCARLETT!
I MUST'VE BEEN WRONG
LISTEN! YOU COULD TAKE THE TAPE AN' LET ME GO BACK FOR HER
PLEASE SNAKE EYES I NEVER ASKED ANYTHING FROM YOU BEFORE LET ME
SNAKE-EYES--?!

MEANWHILE
C'MON, YOU CREEPS
IF YOU WANT TO BE THE GUARDIANS OF PARADISE
TAT TAT TAT
... I'LL SEND YOU TO PARADISE!
I'LL
BRAAAAAP
BOOM
SNAKE EYES! YOU CRAZY FOOL, GET OVER HERE AND GIVE ME SOME COVER FIRE
I THINK I'VE GOT SOME SAND IN MY EYE

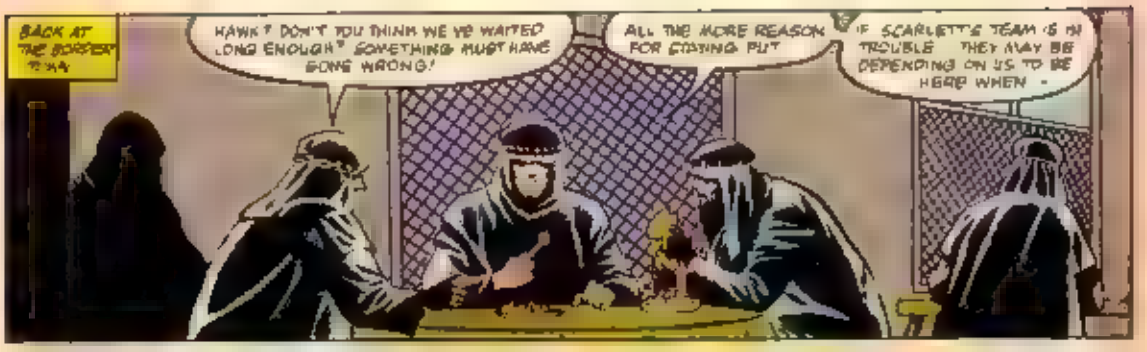
BACK AT THE BORDER TOWN
HAWK? DON'T YOU THINK WE'VE WAITED LONG ENOUGH? SOMETHING MUST HAVE GONE WRONG!
ALL THE MORE REASON FOR COMING OUT
IF SCARLETT'S TEAM IS IN TROUBLE THEY MAY BE DEPENDING ON US TO BE HERE WHEN -

CRASH!
FLATTEN!
IT'S A GRENADE!

THIS IS NO GRENADE
IT'S THE TAPE

VRRROOOOOM!
WHAT'S THAT?
SOUNDS LIKE SOMEONE'S STARTING THE MOTORCYCLE

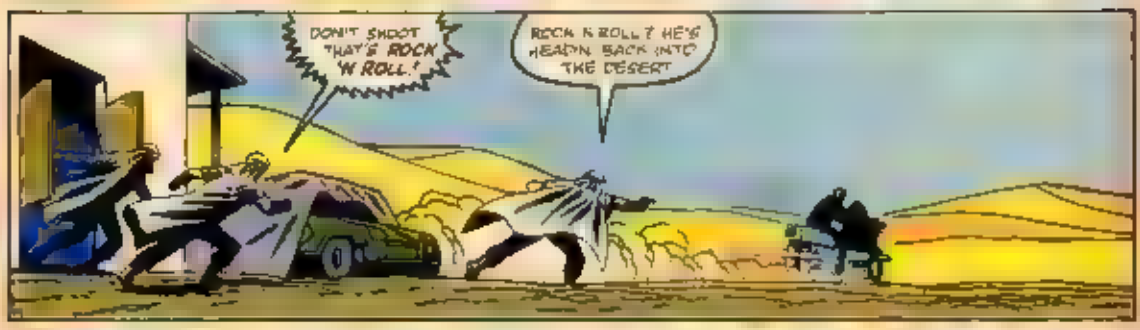
DON'T SHOOT THAT'S ROCK 'N ROLL!
ROCK N ROLL? HE'S HEADIN BACK INTO THE DESERT

NO, I'LL GO BACK, JACKS SCARLETT AND SNAKE EYES WERE STILL ALIVE WE GOTTA GO BACK AN' HELP EM
NO! THEY PUT EVERY THING IN THE LINE TO GET THAT TAPE THIS FAR WE CAN'T FUMBLE THE PASS
I DUNNO HE'S GOT THE HOT POTATO NOW

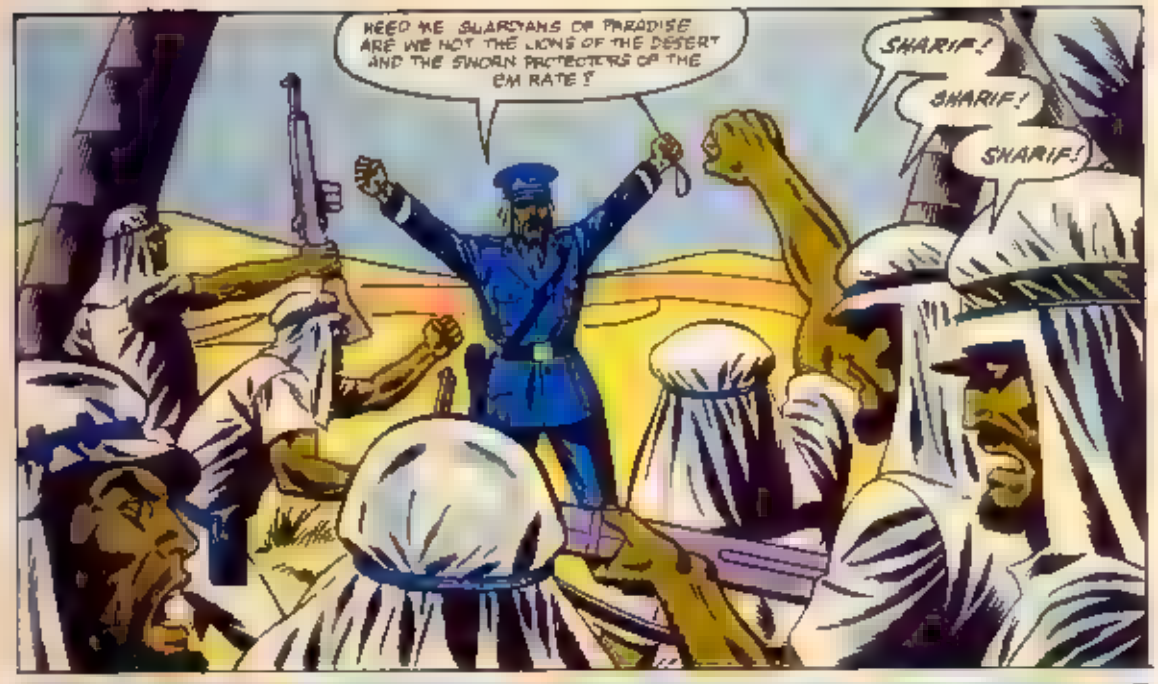
HEED ME GUARDIANS OF PARADISE ARE WE NOT THE LIONS OF THE DESERT AND THE SWORN PROTECTORS OF THE EM RATE ?
SHARIF !
SHARIF !
SHARIF !

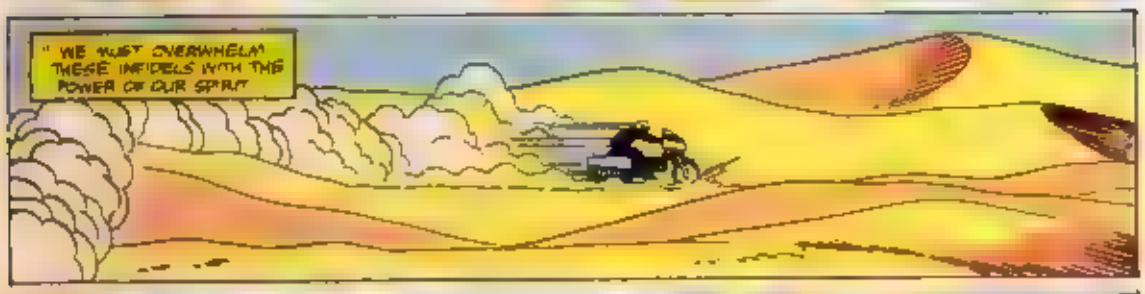
" WE MUST OVERWHELM THESE INFIDELS WITH THE POWER OF OUR SPIRIT

" A SPECIAL PLACE IS PROMISED IN PARADISE FOR ALL WHO FALL IN THE CAUSE !

EVEN NOW, AN ATTACK PLANE IS SPEEDING TO OUR AID FROM THE NEAREST AIRFIELD
" BUT WE DARE NOT WAIT MY BROTHERS INFIDEL REINFORCEMENTS MAY ARRIVE AT ANY MOMENT !

" WE MUST STOCK THEIR POSITION AND WE MUST WIN BECAUSE WE ARE STRONG AND UNITED --
AN THEY ARE WEAK AND COWARDLY
7

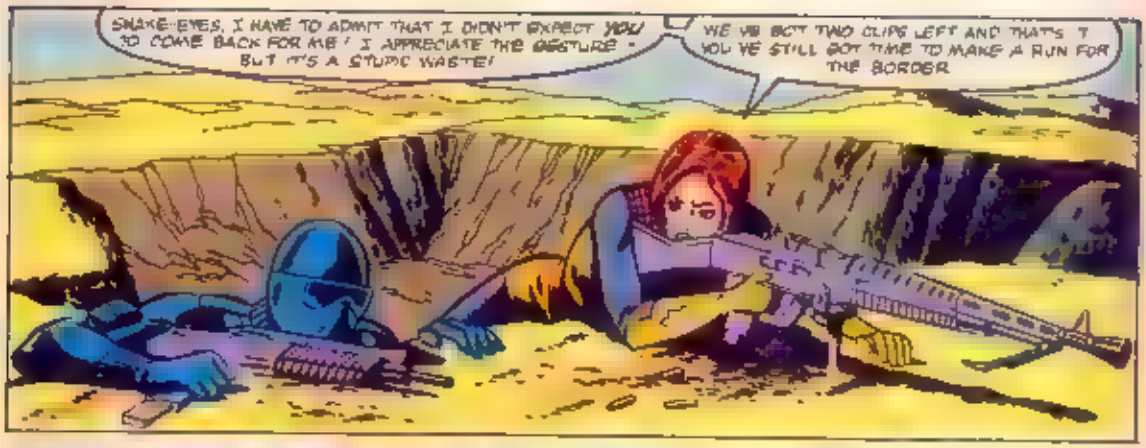
SNAKE-EYES, I HAVE TO ADMIT THAT I DIDN'T EXPECT YOU TO COME BACK FOR ME! I APPRECIATE THE GESTURE - BUT IT'S A STUPID WASTE!
WE'VE GOT TWO CLIPS LEFT AND THAT'S IT. YOU'VE STILL GOT TIME TO MAKE A RUN FOR THE BORDER.

HOWEVER, AT THAT MOMENT
CHARGE!!

SHARIF!

RAT-TAT-TAT-TAT-TAT-TAT-TAT

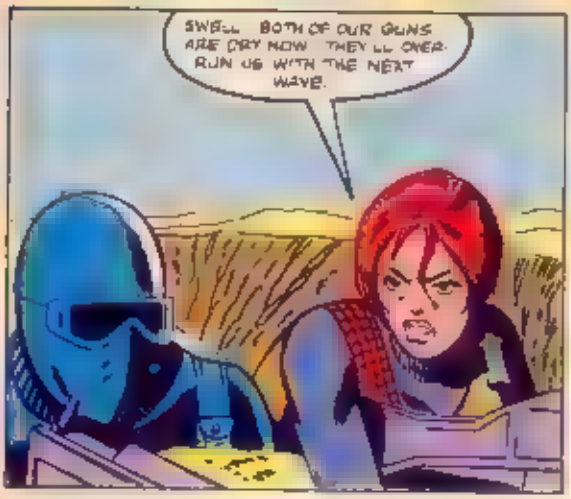
SWELL. BOTH OF OUR GUNS ARE DRY NOW. THEY'LL OVER-RUN US WITH THE NEXT WAVE.

I'VE BEEN SAVING TWO SHOTS IN MY BACK-UP PIECE! I DON'T KNOW ABOUT YOU BUT I DON'T WANT TO BE CAPTURED.
HEY!! WHAT'S THAT COMING OVER THE HILL?

"LET'S ROCK 'N ROLL!"
EAT HOT LEAD, TURRETS!
VROOOOM
RAT TAT TAT TAT
ROCK 'N ROLL YOU WERE SUPPOSED TO DELIVER THE TAPE
I DID!
HOP ON THIS IS NO TIME FOR SMALL TALK.
HAWK IS HOLDING THE HOT POTATO NOW.
VKOOOOM
AIR STRIKE THE INFIDELS ARE ESCAPING ON A MOTORCYCLE!
I SEE THEM, MY COLONEL I SHALL BEGIN MY STRAFING RUN.

NOW!!!
BA-DA-DA-DA
BOOM
AHHH! YOU SAVED US. YOU BLASTED THAT BUZZARD OFF OUR BACKS.
YOU'RE THE LAST GUY I WOULD'VE EXPECTED TO COME BACK FOR US.
WHERE'S THE HOT POTATO?
THE TAPE?
STALKER'S GOT IT.
IF HE MADE IT TO THE AIRPORT IN TIME. HE'S HALFWAY TO GIBRALTAR BY NOW.
DINNER TIME MR. UH STALKER?
WHAT WOULD YOU LIKE WITH YOUR STEAK?
A POTATO! MAKE IT HOT. REAL HOT!
END.

G.I. JOE
CLASSIFIED
★FILE★
IF I MISS WITH THIS, I KNOW I CAN GET IT WITH THE MACHINE-PISTOL!
Code Name: SCARLETT
File Name: O'Hara, Shana M.
SN: RA342967434
Primary Military Specialty: Intelligence
Secondary Military Specialty: CLASSIFIED
Birthplace: Atlanta, GA
Grade: E-5
She began her martial arts training at age 9 and was awarded her first black belt at age 15. Graduated: Advanced Infantry Training and Ranger School; Special Ed.; Covert Ops School; Marine Sniper School; Special Air Service School; Marine Tae Kwan Do; Qualified Expert: M-14; M-16; M-1911A1; M-79; M-3A1; M-700 (Remington Sniper Rifle); Mac-10; XK-1 Power Crossbow; Throwing Stars; Garotte; Ka-Bar.

G.I. JOE
CLASSIFIED FILE
BREAKER! BREA-KER!!
LET'S HEAR IT FOR COMMUNICATIONS!
BOOM DA DA BOOM DA DA BOOM
YOU WILL BE MINE - YOU WILL BE MINE ALL MINE...
Orange Crush
Code Name: BREAKER
File Name: Kibbey, Alvin R.
SS#: RA767799381B
Birthplace: Gatlinburg, TN
Grade: Pfc.
Breaker is familiar with all NATO and Warsaw Pact communication gear. Specialized Education: Signal School, Covert Electronics, Project Gamma. Qualified Expert: M-16; M-1911A1; Mac-10 (Ingram). CLASSIFIED Speaks Seven Languages.

Code Name: FLASH
File Name: Gambello, Anthony S.
Primary Military Specialty: Infantry
Secondary Military Specialty: Electronics CBR
Birthplace: Lodi, CA
Grade: E-4

Flash is highly skilled in many aspects of electronic technology and is capable of equipment repair in the field. Specialized Education: Electronics School; Chemical School; Covert Electronics. Qualified Expert: M-16; M-1911A1; XMLR-1A (Shoulder-Fired Laser Rifle).

G.I. JOE
CLASSIFIED
FILE
THIS MAY LOOK EASY, BUT I DON'T WANT ANY OF YOU KIDS TRYING IT!
USAF
USAF
USAF
E9
Code Name: STALKER
File Name: Wilkinson, Lonzo R.
SN: RA725054399
Primary Military Specialty: Infantry
Secondary Military Specialty: Medic, Interpreter
Birthplace: Detroit, MI
Grade: E-6
Stalker was warlord of a large urban street gang prior to enlistment. Fluent in Spanish, Arabic, French and Swahili. Graduated top of class: Basic Combat Training, Advanced Infantry Training (Top of Class), Special Training: U.S. Army Language School; Intelligence School. Qualified Expert: M-14; M-16; M-1911A1 (Auto-Pistol); M-3A1 Grease Gun; M-32 "Pulverizer" Sub-Machine Gun.